

0CNP2-M68000EN

Directions for the Parts Catalog.

- 1.The parts stipulated in this Parts Catalog are not necessarily standard equipped parts.
- 2.Parts may change without prior notice.
- 3.The following is an example of the Parts Catalog format.

OCF10-G216100 29. FUEL INJECTION PUMP								(A)=4JH-DT	(D)=4JH-DTZA
REF.	LEV.	PARTSNo.	DESCRIPTION	(A)	(B)	(C)	(D)	(E)	(F)
1		729595-51390	FUEL INJECTION PUMP	1	1	1	1	1	1
1-1	1	729595-51391	FUEL INJECTION PUMP	1	1	1	1	1	1
		(A=E00185) (B=E00200)							
3	2	26022-060162	SCREW M 6X16	9	9	9	9	9	
3-1	2	26022-060162	SCREW M 6X16	4	4	4	4	4	K
		(A=E00156) (B=E00156) (C=E00156) (D=E00156) (E=E00156)							
4	2	129470-51040	CAMSHIFT	9	9	9	9	9	
5	2	122710-51050	BEARING. ROLLER	9	9	9	9	9	
6	2	129470-51060	RETAINER	9	9	9	9	9	

Remarks	
(1)	BOOST COMPEMSATOR TYPE. OPTIONAL PART. TO E/#00155 (4JH-DT, 4JH-DTZ)

①Ref. No.

The Ref. No. listed may not be in accordance with the illustration Ref. No.

(Ex.) Illustration No. List Ref No.

1 1 (Before change) → 1-1 (After change)

For interchangeable symbols N, R and K, illustrations for new parts may be abbreviated.

②Lev. (Level)

Level indication

The numbers below indicate the level of relativity towards the main part.

- 1 ---- Main parts (Assembly parts)
- 2 ---- Sub component included in " 1 "
- 3 ---- Sub component included in " 2 "

Note) Parts that are not for sale are partially illustrated but not listed.

③Change Mark

The "I" indicates parts that were newly changed.

④Interchangeability Mark

When a part change takes place, one of the following interchangeability symbols is indicated beside the part.

Symbol	Interchangeability	Contents note
N	Old $\begin{matrix} \leftarrow \text{Yes} \\ \text{No} \rightarrow \end{matrix}$ New	New Part is interchangeable for Old Part but Old Part is not interchangeable for New Part.
Q	Old $\begin{matrix} \text{No} \leftarrow \\ \text{Yes} \rightarrow \end{matrix}$ New	New Part is not interchangeable for Old Part but Old Part is interchangeable for New Part.
R	Old $\begin{matrix} \leftarrow \text{Yes} \\ \text{Yes} \rightarrow \end{matrix}$ New	New/ Old Parts are both interchangeable.
S	Old $\begin{matrix} \text{No} \leftarrow \\ \text{No} \rightarrow \end{matrix}$ New	New/ Old Parts are both not interchangeable.
W		Part discontinued.
Z		Part newly added.
F		Not interchangeable by a single part but interchangeable together with related parts.
K		Changes only for used parts quantities.

⑤Effective Machine No.

When a part changes, the effective Machine No. will be indicated in the (A)-(F) column.

Product Symbol	Product No.	Product Symbol	Product No.
C	Clutch No. Compressor No.	F	Machine No. (Agricultural Equip.)
D	Drive No.	M	Machine No.
E	Engine No.	Note 1)	Date

Note 1) A date may follow the symbol. (Ex.) 1996.01

Note 2) " XXX " are for parts that could not be predicted or for engine models that could not be identified.

Note 3) (A=E/#00185) is the E/# (Engine Serial Number) for the column (A) model (in this case 4JH-DT) after the parts design change.

⑥Remarks Mark

Figures or alphabets (symbols) are entered in the remarks column.

The comments (remarks) on parts that are indicated at the bottom of the illustration are the same symbols as those stated above.

SPECIFICATIONS

Model		MCG111F		
Specifications		MCG111F		
Item				
Body	Overall length (mm)	1910		
	Overall width (mm)	740		
	Overall height (mm)	980		
	Weight (kg)	236		
	Tread (mm)	460		
Platform	Overall length X Overall width (mm)	1120~1460X630~890		
Traveling unit	Min. radius of gyration (m)	Revolving on the spot		
	Max. carrying capacity (kg)	400		
	Speed (km/h)	Forward 1 st	1.7	
		Forward 2 nd	2.6	
		Forward 3 rd	3.4	
		Forward 4 th	5.2	
		Reverse 1 st	1.3	
Reverse 2 nd		2.1		
Transmission	Main clutch	Belt tension system(V belt B 1 belt)		
	Brake	Internal expanding type		
	Transmission system	All gear & side clutch type		
Loading engine		GA160SCKC		
Crawler	Width X Pitch X Rink (mm)	180X60X37(zigzag pattern)		
	Crawler bearing length (mm)	710		
Angle of dump		40°		

NOTE : Given specifications may be altered for improvement, etc. without prior notice.

仕様内容について

TABLE OF DETAILS OF SPECIFICATIONS

区 DIVISION 分	仕 様 SPECIFICATIONS	荷 台 形 式 Platform type	スタート形式 Starter type
		手動ダンプ荷台 (箱形三方開閉式) Manual Dump Platform (Box & opening and closing type of three directions)	リコイルスタート Recoil starter
A	MCG111F	○	○

Contents

Fig. No.	Fig. Name
PULLEY & TENSION SECTION	
1.	TENSION ARM
2.	PULLEY
FRAME SECTION	
3.	BODY FRAME
TRAVELING SECTION (1)	
4.	IDLER
5.	TRACK ROLLER
CONTROL SECTION	
6.	HANDLE
7.	TRAVEL LEVER
8.	BRAKE LEVER
9.	MAIN CHANGE LEVER
10.	SIDE CLUTCH LEVER
PLATFORM CARRIER SECTION	
11.	PLATFORM CARRIER
TOOLS,ACCESSORIES & LABELS SEC	
12.	LABELS
13.	TOOLS & ACCESSORIES

Fig. No.	Fig. Name
CONTROL SECTION	
14.	DEADMAN LEVER(ADD.ITEM)
TOOLS,ACCESSORIES & LABELS SEC	
15.	LABELS(ADD.ITEM)
16.	LABEL (SAFETY (ADDNL.ITEM))
FRAME SECTION	
17.	BODY FRAME(ADD.ITEM)
CONTROL SECTION	
18.	HANDLE(ADD.ITEM)
19.	TRAVEL LEVER(ADD.ITEM)
20.	BRAKE LEVER(ADD.ITEM)
21.	MAIN CHANGE LEVER(ADD.ITEM)

Fig.1. TENSION ARM

1. TENSION ARM

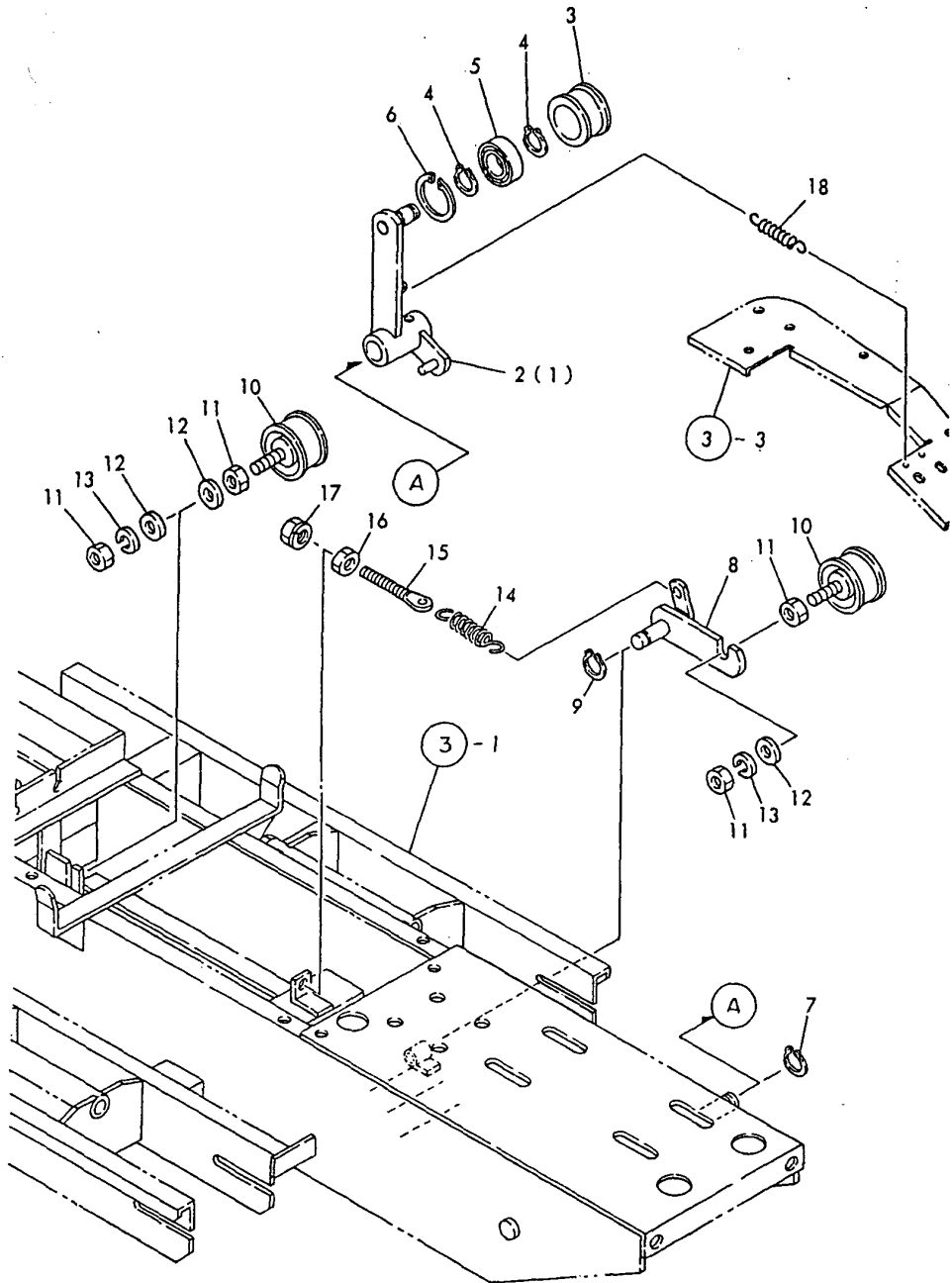

(A)=MCG111F
(B)=
(C)=

(D)=
(E)=
(F)=

No.	Lev.	Parts No.	Description	Q'ty						I	R
				(A)	(B)	(C)	(D)	(E)	(F)		
1	1	1N1366-22010	ARM A, TENSION	1							
2	1	1N1366-22020	ARM B, TENSION	1							
3	1	1N1430-22070	ROLLER, TENSION	2							
4	1	22242-000150	RING, 15	4							
5	1	24104-062024	BEARING, BALL 6202UU	2							
6	1	22252-000350	RING, 35	2							
7	1	22242-000200	RING, 20	1							
8	1	1N1366-22050	ARM D, TENSION	1							
9	1	22242-000160	RING, 16	1							
10	1	1N1185-22060	ROLLER S, TENSION	2							
11	1	26757-120002	NUT, LOCK M12	4							
12	1	22137-120000	WASHER, 12	3							
13	1	22217-120000	WASHER, SPRING 12	2							
14	1	1N1210-53030	SPRING 21.5X78, TENS.	1							
15	1	1N1110-42001	ROD A, CLUTCH BRAKE	1							
16	1	26757-080002	NUT, LOCK M8	1							
17	1	26051-080002	NUT, M8	1							
18	1	1N1190-45000	SPRING 11X72.5, TENS.	2							

Fig.2. PULLEY

2. PULLEY

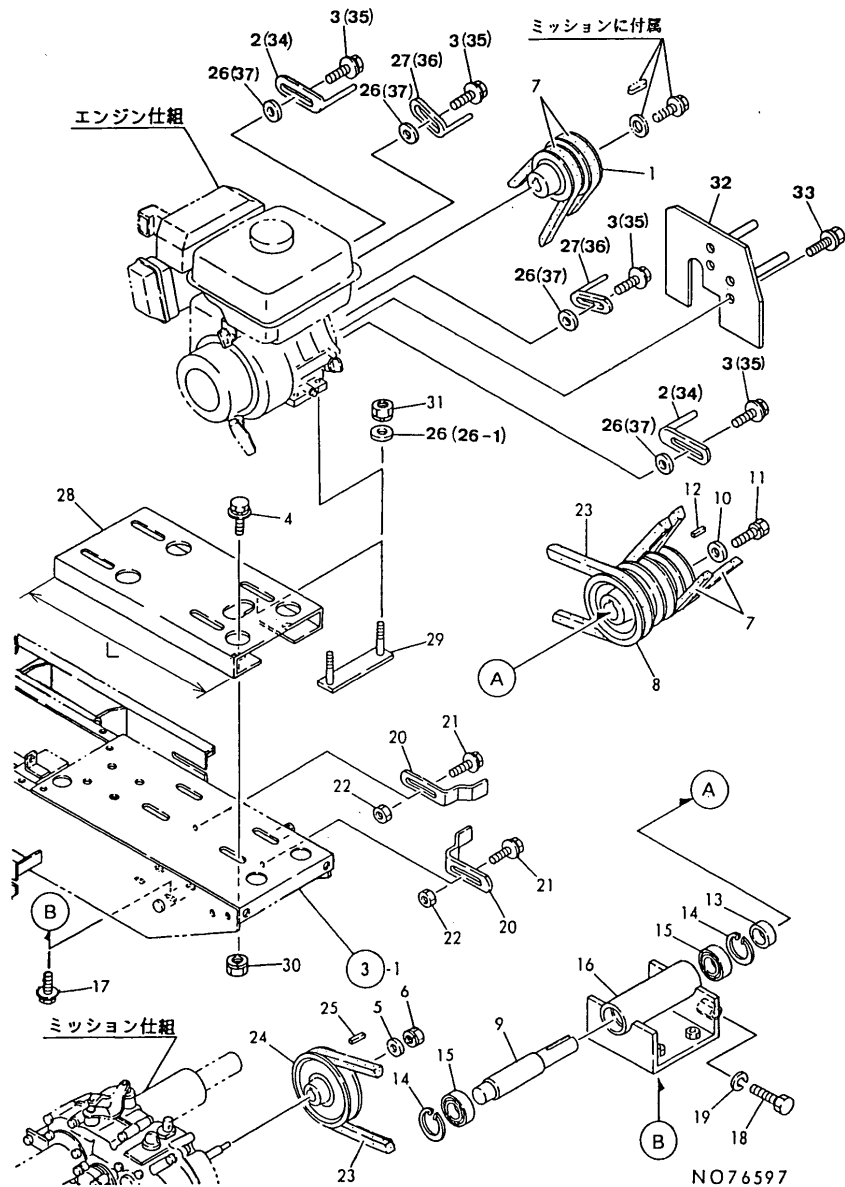

Remarks
 (1)PARTS OF OVERSEAS SPECIFICATION
 (2)PARTS OF DOMESTIC SPECIFICATION
 (3)REF.NO.28 L=280 NO.28-1 L=275

(A)=MCG111F

(B)=

(C)=

(D)=

(E)=

(F)=

No.	Lev.	Parts No.	Description	Qty						I	R
				(A)	(B)	(C)	(D)	(E)	(F)		
1	1	1N1366-21080	V-PULLEY,ENGINE	1							
2	1	1N1270-22080	GUIDE 80,BELT	2							Z
		(A=F011734)									
3	1	26018-080164	BOLT M 8X 16	4							Z
		(A=F011734)									
4	1	26117-100254	BOLT, M10X 25 PLATED	4							
5	1	22137-100000	WASHER, 10	1							
6	1	26051-100002	NUT, M10	5							
7	1	25123-002801	V-BELT, B28H	2							
8	1	1N1366-21010	V-PULLEY	1							
9	1	1N1366-21060	SHAFT	1							
10	1	1N1090-21010	WASHER 9X35X3.2	1							
11	1	26016-080204	BOLT M 8X 20	1							
12	1	22550-070400	KEY, 7X 40	1							
13	1	1N1210-21010	COLLAR,COUNTER SHAFT	1							
14	1	22252-000520	RING, 52	2							
15	1	24104-062054	BEARING, BALL 6205UU	2							
16	1	1N1366-21030	METAL,COUNTER SHAFT	1							
17	1	26018-100254	BOLT M10X 25	4							
18	1	26117-100554	BOLT M10X 55 PLATED	1							
19	1	22217-100000	WASHER, SPRING 10	1							
20	1	1N1366-22000	GUARD,BELT	2							
21	1	26018-080254	BOLT M 8X 25	2							
22	1	26367-080002	NUT, M8	2							
23	1	25123-008401	V-BELT, B84H	1							
24	1	1N1366-21020	V-PULLEY,TRANSMISN	1							
25	1	22550-050250	KEY 5X25	1							
26	1	22137-080000	WASHER, 8	8							
26-1	1	22137-080000	WASHER, 8	4							K
		(A=F011734)									
27	1	1N1291-22020	GUARD 40,BELT	2							Z
		(A=F011734)									
28	1	1N1367-16000	BASE,ENGINE	1							
28-1	1	1N1367-16001	BASE,ENGINE	1							S 3
		(A=F011734)									
29	1	1N1367-16010	BOLT,ENGINE MOUNTING	2							
30	1	26367-100002	NUT, M10	4							
31	1	26051-080002	NUT, M8	4							
32	1	1N1367-22000	GUIDE,BELT	1							W 2
		(A=F011734)									
33	1	26018-080164	BOLT M 8X 16	4							W 2
		(A=F011734)									
34	1	1N1270-22080	GUIDE 80,BELT	2							W 1
		(A=F011734)									
35	1	26018-080164	BOLT M 8X 16	4							W 1
		(A=F011734)									
36	1	1N1291-22020	GUARD 40,BELT	2							W 1
		(A=F011734)									
37	1	22137-080000	WASHER, 8	4							W 1
		(A=F011734)									

Fig.3. BODY FRAME

3. BODY FRAME

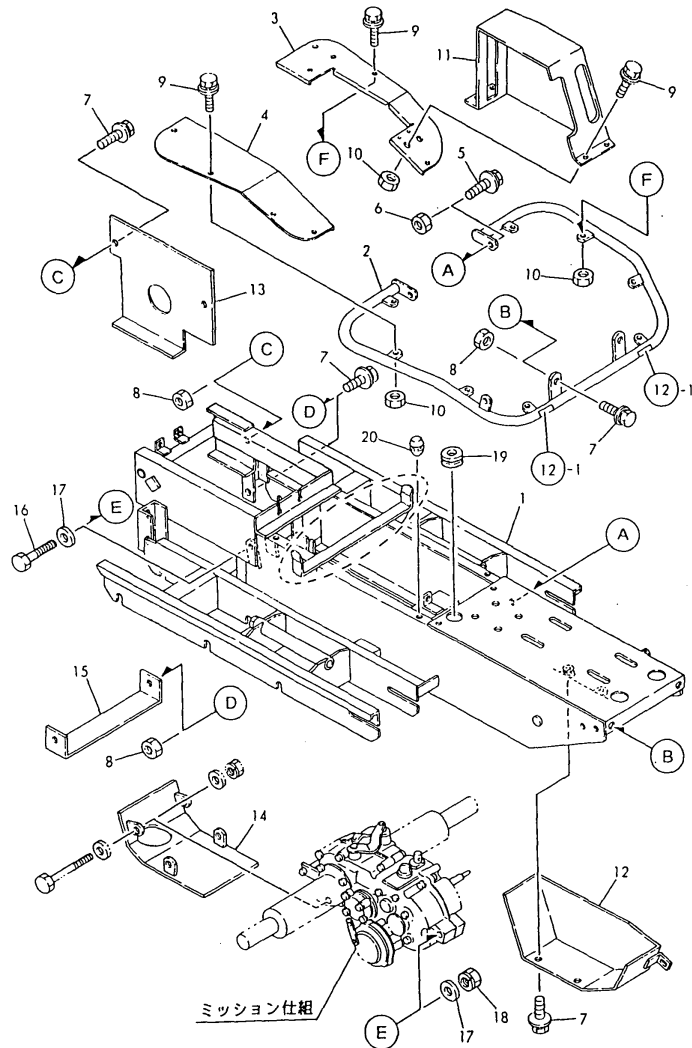

(A)=MCG111F

(B)=

(C)=

(D)=

(E)=

(F)=

No.	Lev.	Parts No.	Description	Q'ty						I	R
				(A)	(B)	(C)	(D)	(E)	(F)		
1	1	1N1366-31001	FRAME	1							
1-1	1	1N1366-31002	FRAME	1							S 1
(A=F011734)											
2	1	1N1366-54000	STEP A	1							
3	1	1N1366-54051	STEP R	1							
4	1	1N1366-54060	STEP L	1							
5	1	26018-100254	BOLT M10X 25	2							
6	1	26367-100002	NUT, M10	2							
7	1	26018-080254	BOLT M 8X 25	9							
8	1	26367-080002	NUT, M8	7							
9	1	1N1291-58080	BOLT 6X16 W/P&SW.	12							
10	1	26367-060002	NUT, M6	12							
11	1	1N1367-58020	COVER A,PULLEY	1							
12	1	1N1366-58020	COVER A,PULLEY	1							
13	1	1N1366-58100	GUARD,PULLEY	1							
14	1	1N1366-58110	GUARD A,TRANSMISSION	1							
15	1	1N1366-58090	FRAME,UNDER	1							
16	1	26117-100804	BOLT, M10X 80 PLATED	1							
17	1	22137-100000	WASHER, 10	2							
18	1	26051-100002	NUT, M10	1							
19	1	1N1121-44000	GROMMET 44	1							
20	1	1N1101-44040	RUBBER,STOPPER	2							

Remarks

* REF. NO.1 IS PROVIDED WITH CIRCLE-MARKED PARTS WHILE REF. NO.1-1 IS NOT PROVIDED WITH THE CIRCLE-MARKED.

(1)PART OF OVERSEAS SPECIFICATION

* PART OF OVERSEAS SPECIFICATION

REF.NO.3 IS EXCLUSIVE FOR UP TO MACHINE NO.F011733. FOR MACHINE NO.F011734 & ON,PLEASE REFER TO REF. NO.17.

Fig.4. IDLER

4. IDLER

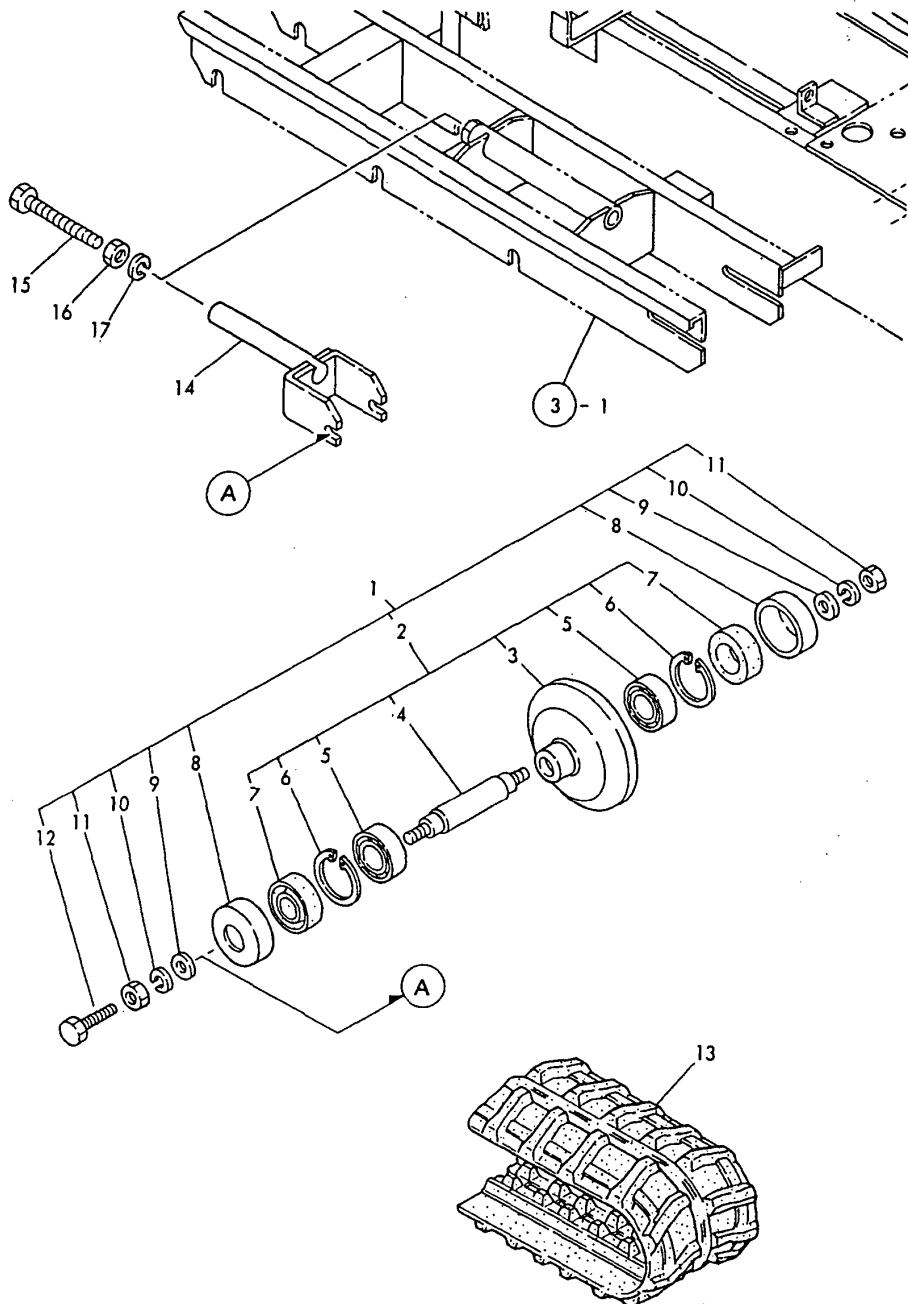

(A)=MCG111F

(B)=

(C)=

(D)=

(E)=

(F)=

No.	Lev.	Parts No.	Description	Q'ty						I	R
				(A)	(B)	(C)	(D)	(E)	(F)		
1	1	7N1540-35051	IDLE WHEEL SET	2							
2	2	7N1540-35060	IDLE WHEEL ASSY.	2							
3	3	1N1540-35080	IDLER,FRONT	2							
4	3	1N1540-35091	SHAFT, IDLER	2							
5	3	24102-060044	BEARING, BALL 6004U	4							
6	3	22252-000420	RING, 42	4							
7	3	1N1101-36041	SEAL 204212,OIL	4							
8	2	1N1240-35030	BASE,STAND	4							
9	2	22137-160000	WASHER, 16	4							
10	2	22217-160000	WASHER, SPRING 16	4							
11	2	26717-160002	NUT, M16	4							
12	2	26117-060084	BOLT, M6X 8 PLATED	2							
13	1	1N1296-37000	CRAWLER 180X60X37,RB	2							
13-1	1	1N3506-37000	CRAWLER 180X60X37,RB	2							R
(A=F011534)											
14	1	1N1366-37000	BRACKET A,FRNT.IDLER	2							
15	1	26117-161204	BOLT, M16X120 PLATED	2							
16	1	26717-160002	NUT, M16	2							
17	1	22217-160000	WASHER, SPRING 16	2							

Fig.5. TRACK ROLLER

5. TRACK ROLLER

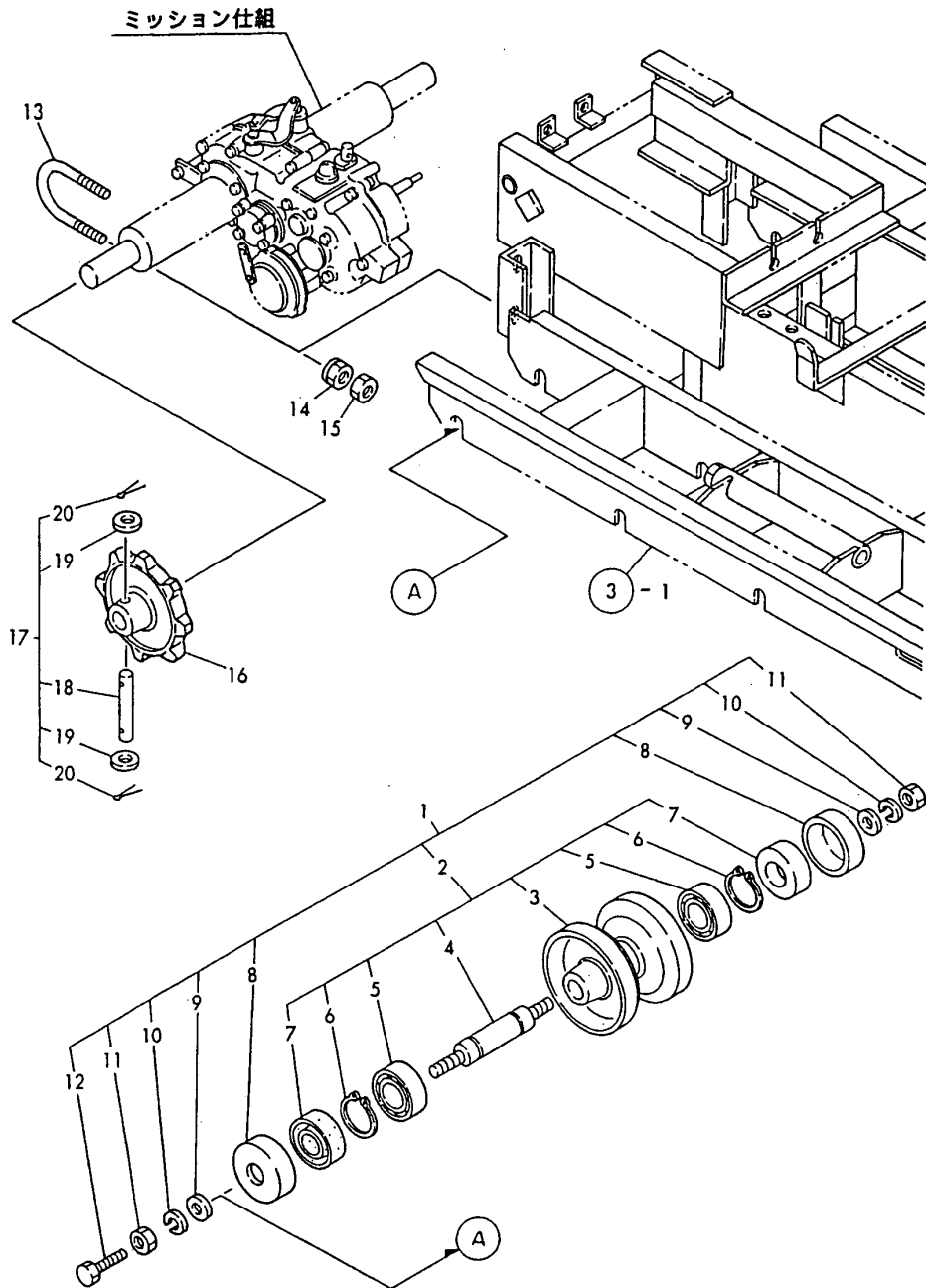

(A)=MCG111F

(B)=

(C)=

(D)=

(E)=

(F)=

No.	Lev.	Parts No.	Description	Q'ty						I	R
				(A)	(B)	(C)	(D)	(E)	(F)		
1	1	7N1361-36011	LWR.TRANK ROLLER SET	6							
2	2	7N1361-36001	LWR.TRANK ROLLER ASY	6							
3	3	1N1361-36000	ROLLER,LOWER TRANK	6							
4	3	1N1361-35011	SHAFT	6							
5	3	24101-060044	BEARING, BALL 6004	12							
6	3	22242-000200	RING, 20	12							
7	3	24421-204208	SEAL, OIL TC204208	12							
8	2	1N1240-35030	BASE,STAND	12							
9	2	22137-160000	WASHER, 16	12							
10	2	22217-160000	WASHER, SPRING 16	12							
11	2	26717-160002	NUT, M16	12							
12	2	26117-060084	BOLT, M6X 8 PLATED	6							
13	1	1N1210-35100	U-BOLT	2							
13-1	1	1N3501-35030	U-BOLT	2							R
(A=F011464)											
14	1	26052-100002	NUT, M10	4							
15	1	26757-100002	NUT, LOCK M10	4							
16	1	1N1366-35000	SPROCKET	2							
17	1	7N1296-35000	SPROCKET PIN SET	2							
18	2	1N1296-35000	PIN,SPROCKET	2							
19	2	22137-100000	WASHER, 10	4							
20	2	22417-250250	PIN, COTTER 2.5X25	4							

Fig.6. HANDLE

(A)=MCG111F

(B)=

(C)=

(D)=

(E)=

(F)=

6. HANDLE

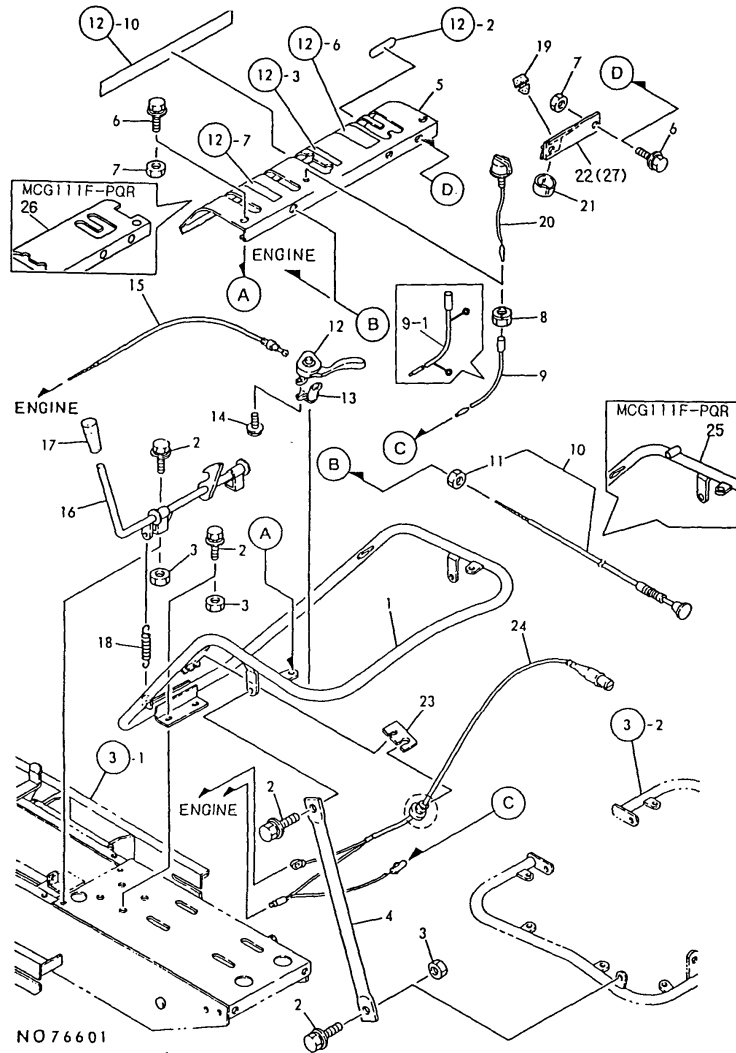

No.	Lev.	Parts No.	Description	Qty						I	R
				(A)	(B)	(C)	(D)	(E)	(F)		
1	1	1N1366-47001	HANDLE A	1							
1-1	1	1N1366-47001-1	HANDLE A	1							S
(A=F011594)											
2	1	26018-100254	BOLT M10X 25	10							
3	1	26367-100002	NUT, M10	8							
4	1	1N1366-47040	STAY 10,HANDLE	2							
5	1	1N1367-58000	PANEL A,CONTROL	1							
6	1	1N1291-58080	BOLT 6X16 W/P&SW.	6							
7	1	26367-060002	NUT, M6	6							
8	1	26051-080002	NUT, M8	1							
9	1	1N1431-52000	WIRE 650,STOP LEAD	1							
9-1	1	1N1367-52000	LEAD WIRE (B)	1							S
(A=F011644)											
10	1	1N1277-51010	WIRE,CHOKE	1							
11	2	26717-100002	NUT, M10	1							
12	2	1N1277-42320	LEVER B,CLUTCH COMB.	1							
13	2	1N1277-42300	LEVER B,CLUTCH	1							
14	2	26014-060259	BOLT, M6X 25	2							
15	1	1N3500-51010	WIRE,THROTTLE	1							
16	1	1N1366-64210	LEVER A,LOCK	1							
17	1	1N1101-44020	GRIP 10,BRAKE	1							
18	1	1N1151-53000	SPRING 12.5X54,TENS.	1							
19	1	1N1101-44040	RUBBER,STOPPER	1							
20	1	1A1470-40900	SWITCH,STOP	1							
21	1	1N1367-42080	HOSE,VINYL	1							
22	1	1N1367-42050	STOPPER,CLUTCH	1							
23	1	1N1367-51000	BRACKET,SWITCH	1							Z 1
(A=F010215)											
24	1	1N1291-51030	SWITCH,SAFETY	1							1
24-1	1	1N1291-51031	SWITCH,SAFETY	1							S 1
(A=F010215)											
25	1	1N1367-42170	HANDLE A1	1							2
26	1	1N1367-58070	PANEL B,CONTROL	1							2
27	1	1N1367-42180	CLUTCH STOPPER	1							2

Remarks

(1)(EXPORT)EXCLUSIVE PARTS

FOR MCG111F-PQ

(2)(EXPORT)EXCLUSIVE PARTS

FOR MCG111F-PQR

* REF.NO.24 IS PROVIDEM WITH CIRCLE-

MARKED PARTS WHILE REF. NO.24-1 IS

NOT PROVIDED WITH THE CIRCLE-MARKE

D.

*

Fig.7. TRAVEL LEVER

7. TRAVEL LEVER

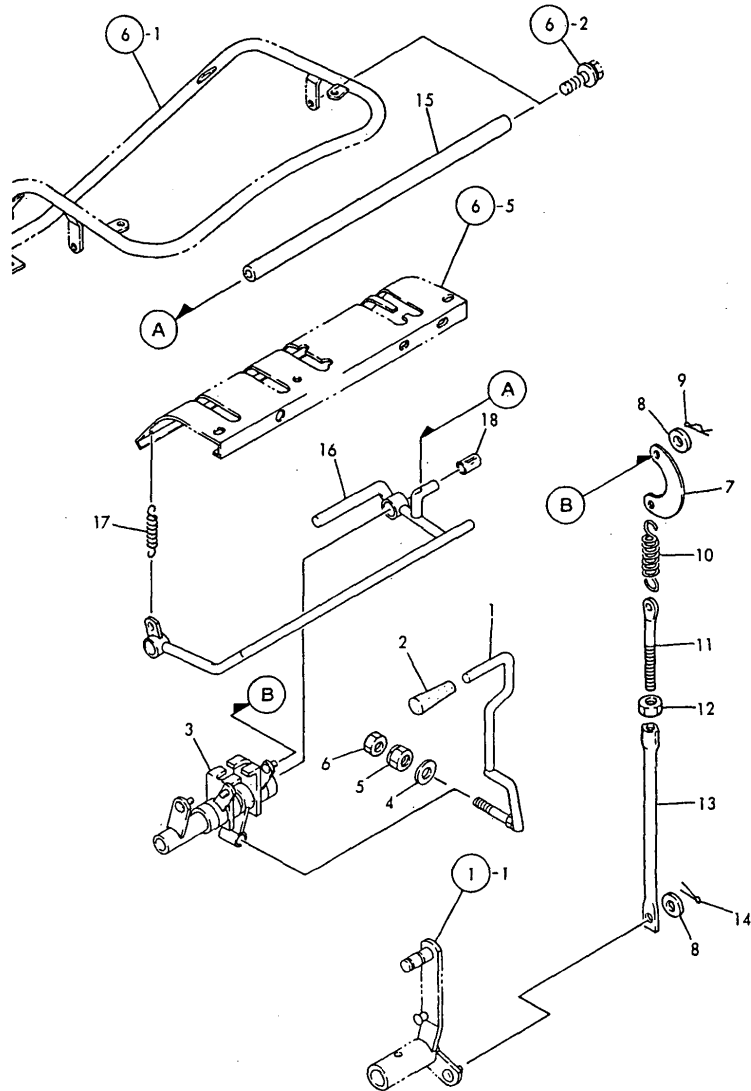

Remarks
 (1)(EXPORT)EXCLUSIVE PARTS
 FOR MCG111F-PQR
 * PART OF OVERSAES SPECIFICATION
 REF. NO.7 IS EXCLUSIVE FOR UP TO
 MACHINE NO.F011733. FOR MACHINE
 NO.F011734 & ON, PLEASE REFER TO
 REF. NO19.

(A)=MCG111F

(B)=

(C)=

(D)=

(E)=

(F)=

No.	Lev.	Parts No.	Description	Q'ty						I	R
				(A)	(B)	(C)	(D)	(E)	(F)		
1	1	1N1367-42020	LEVER,CLUTCH	1							
2	1	1N1101-44030	GRIP 10,BRAKE RED	1							
3	1	1N1367-42000	LINK,CLUTCH BRAKE	1							
4	1	22137-120000	WASHER, 12	1							
5	1	26051-120002	NUT, M12	1							
6	1	26757-120002	NUT, LOCK M12	1							
7	1	1N1240-42050	LINK,CRESCENT	2							
8	1	22137-080000	WASHER, 8	4							
9	1	22360-080000	SNAP PIN 8	2							
10	1	1N1210-53030	SPRING 21.5X78,TENS.	2							
11	1	1N1110-42001	ROD A,CLUTCH BRAKE	2							
12	1	26757-080002	NUT, LOCK M8	2							
13	1	1N1700-41020	ROD A,CHANGE	2							
14	1	22417-250200	PIN, COTTER 2.5X20	2							
15	1	1N1366-42170	SHAFT B,FULCRUM	1							
16	1	1N1367-42040	LEVER,SAFETY	1							
17	1	1N1190-45000	SPRING 11X72.5,TENS.	1							
18	1	1N1277-42270	HOSE,VINYL	1							
19	1	1N1367-42140	LEVER A,CLUTCH	1							1
20	1	1N1367-42090	LINK,CLUTCH BRAKE(A)	1							1
21	1	1N3500-44000	GRIP,RED	1							1
22	1	1N1280-41220	COLLAR	1							1

Fig.8. BRAKE LEVER

8. BRAKE LEVER

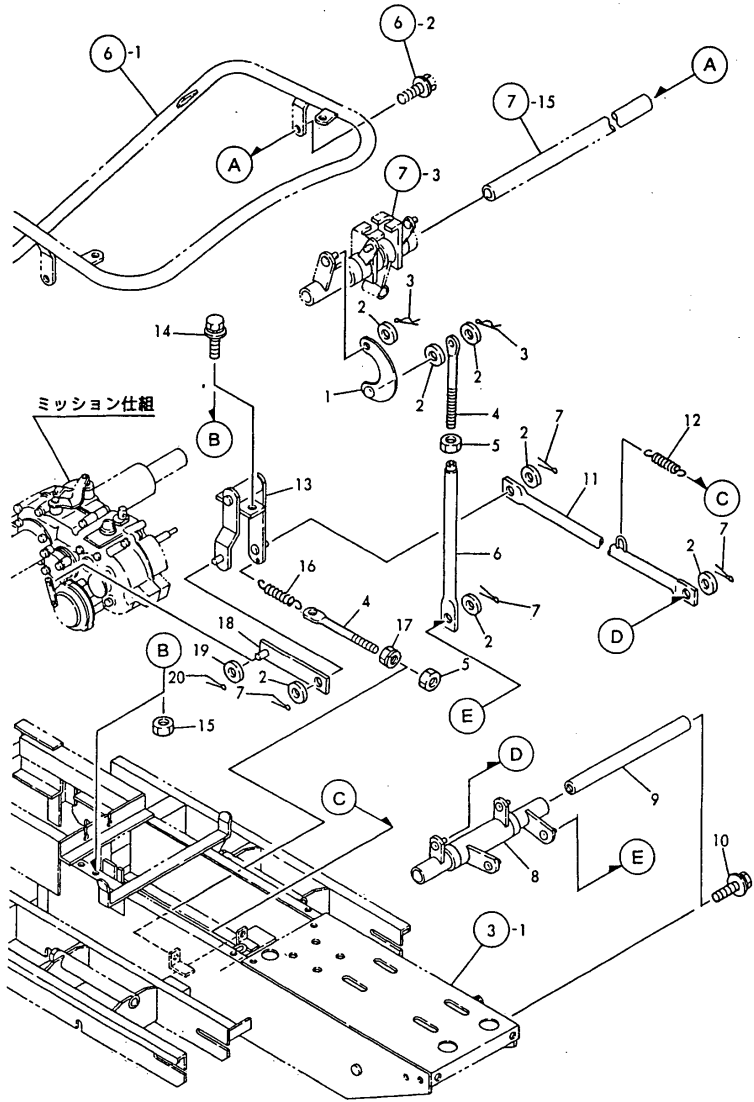

(A)=MCG111F

(B)=

(C)=

(D)=

(E)=

(F)=

No.	Lev.	Parts No.	Description	Q'ty						I	R
				(A)	(B)	(C)	(D)	(E)	(F)		
1	1	1N1360-22130	LINK,CRESCENT	1							
2	1	22137-080000	WASHER, 8	7							
3	1	22360-080000	SNAP PIN 8	2							
4	1	1N1110-42001	ROD A,CLUTCH BRAKE	2							
5	1	26757-080002	NUT, LOCK M8	2							
6	1	1N1360-22141	ROD,CLUTCH	1							
7	1	22417-250200	PIN, COTTER 2.5X20	4							
8	1	1N1366-41020	LINK,CHANGE BRAKE	1							
9	1	1N1366-42160	SHAFT A,FULCRUM	1							
10	1	26018-100254	BOLT M10X 25	2							
11	1	1N1366-42250	ROD C,BRAKE	1							
12	1	1N1190-45000	SPRING 11X72.5,TENS.	1							
13	1	1N1366-42200	LINK A,BRAKE	1							
14	1	26018-080254	BOLT M 8X 25	2							
15	1	26367-080002	NUT, M8	2							
16	1	1N1151-53010	SPRING 16.5X76,TENS.	1							
17	1	26051-080002	NUT, M8	1							
18	1	1N1366-42180	ROD A,BRAKE	1							
19	1	22137-060000	WASHER, 6	1							
20	1	22417-200160	PIN, COTTER 2.0X16	1							

Remarks

(1)(EXPORT)EXCLUSIVE PARTS
 FOR MCG111F-PQR
 * PART OF OVERSAES SPECIFICATION
 REF. NO.8 IS EXCLUSIVE FOR UP TO
 MACHINE NO.F011733. FOR MACHINE
 NO.F011734 & ON, PLEASE REFER TO
 REF. NO20.

Fig.9. MAIN CHANGE LEVER

9. MAIN CHANGE LEVER

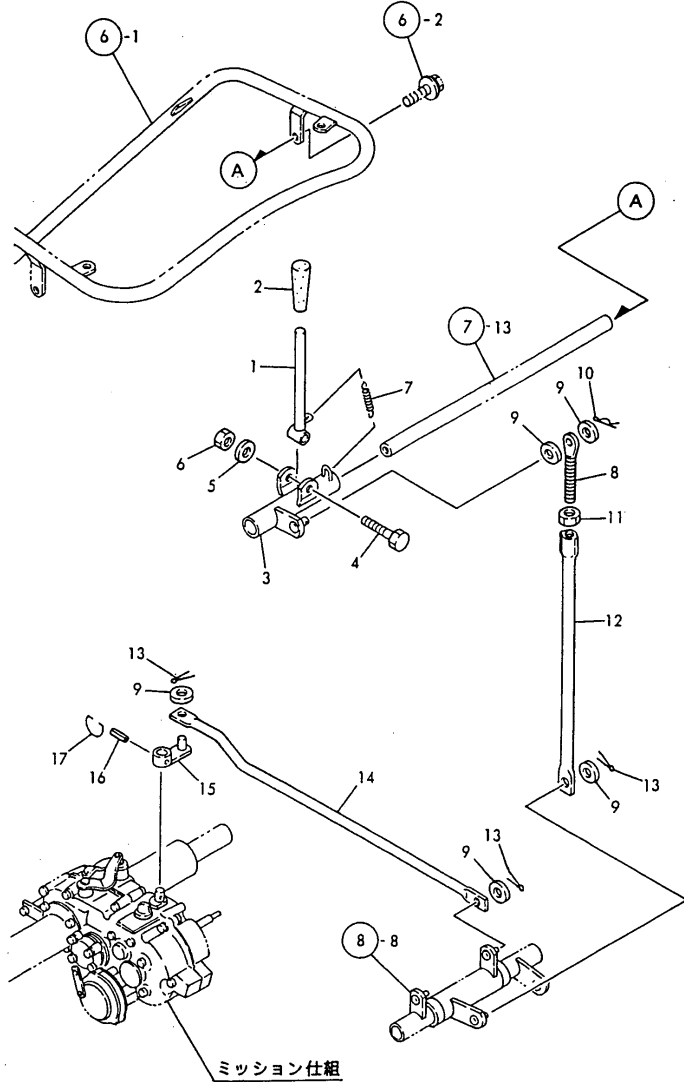

(A)=MCG111F
(B)=
(C)=

(D)=
(E)=
(F)=

No.	Lev.	Parts No.	Description	Q'ty						I	R
				(A)	(B)	(C)	(D)	(E)	(F)		
1	1	1N1364-41000	LEVER,CHANGE	1							
2	1	1N1101-44020	GRIP 10,BRAKE	1							
3	1	1N1367-41000	RING,CHANGE	1							
4	1	26117-100504	BOLT M10X 50 PLATED	1							
5	1	22137-100000	WASHER, 10	1							
6	1	26347-100002	NUT, M10	1							
7	1	1N1366-53000	SPRING 12.5X34.5,TNS	1							
8	1	1N1360-22090	SCREW 8X94,ADJUST	1							
9	1	22137-080000	WASHER, 8	5							
10	1	22360-080000	SNAP PIN 8	1							
11	1	26757-080002	NUT, LOCK M8	1							
12	1	1N1366-41060	ROD,CHANGE	1							
13	1	22417-250200	PIN, COTTER 2.5X20	3							
14	1	1N1366-41010	ROD,CHANGE	1							
15	1	1N1366-41000	HEAD,CHANGE	1							
16	1	22351-050025	PIN, SPRING 5.0X25	1							
17	1	1N1100-41000	CIRCLIP 24.8,CHANGE	1							

Remarks
(1)(EXPORT)EXCLUSIVE PARTS
FOR MCG111F-PQR
* PART OF OVERSAES SPECIFICATION
REF. NO.9 IS EXCLUSIVE FOR UP TO
MACHINE NO.F011733. FOR MACHINE
NO.F011734 & ON, PLEASE REFER TO
REF. NO21.

Fig.10. SIDE CLUTCH LEVER

10. SIDE CLUTCH LEVER

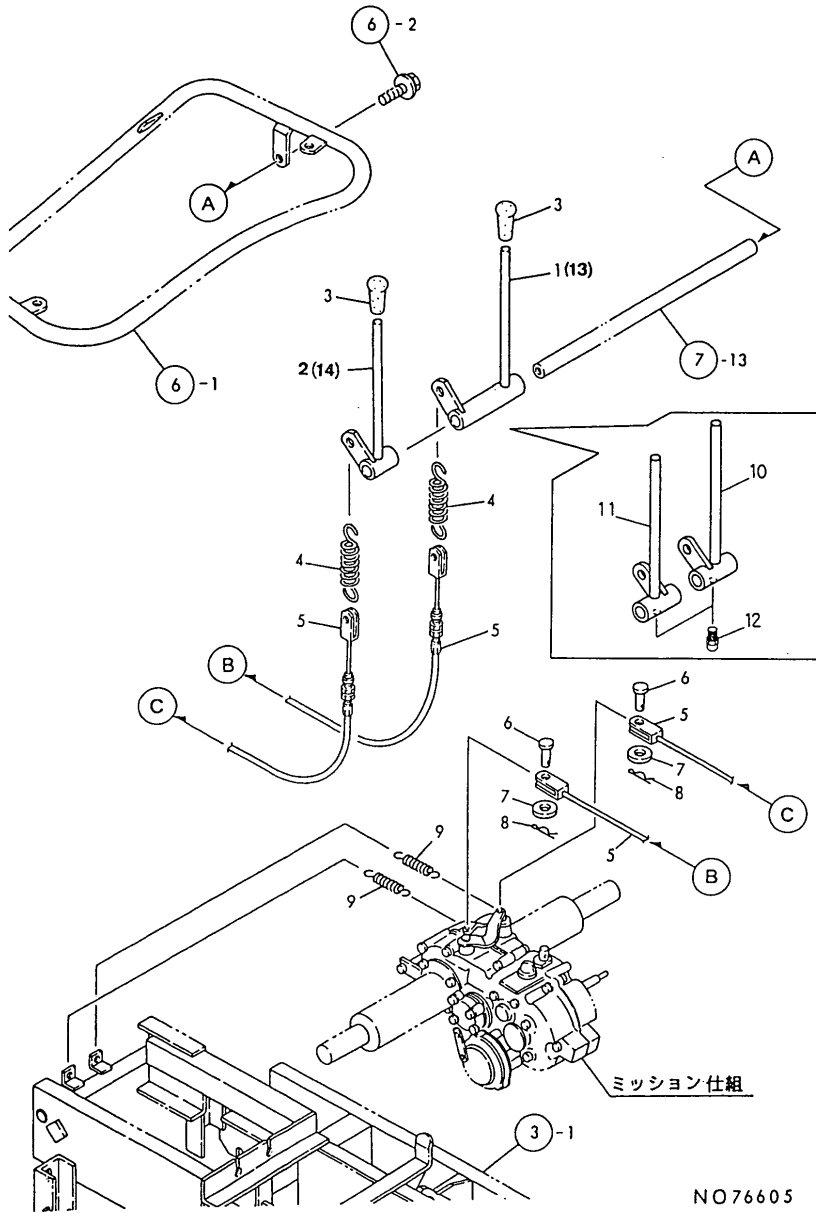

NO76605

(A)=MCG111F

(B)=

(C)=

(D)=

(E)=

(F)=

No.	Lev.	Parts No.	Description	Q'ty						I	R
				(A)	(B)	(C)	(D)	(E)	(F)		
1	1	1N1367-44000 (A=F011734)	LEVER R,SIDE CLUTCH	1							Z
2	1	1N1367-44010 (A=F011734)	LEVER L,SIDE CLUTCH	1							Z
3	1	1N1101-44010	GRIP 10,CLUTCH		2						
4	1	1N1210-53030	SPRING 21.5X78,TENS.		2						
5	1	1N1366-51000	WIRE,CONTROL		2						
6	1	1N1210-42140	RIVET		2						
7	1	22137-080000	WASHER, 8		2						
8	1	22360-080000	SNAP PIN 8		2						
9	1	1N1190-45000	SPRING 11X72.5,TENS.		2						
10	1	1N1367-44040 (A=F011734)	LEVER R1,SIDE CLUTCH	1							W 2
11	1	1N1367-44050 (A=F011734)	LEVER L1,SIDE CLUTCH	1							W 2
12	1	24761-010000 (A=F011734)	NIPPLE, GREASE M6F		2						W 2
13	1	1N1367-44000 (A=F011734)	LEVER R,SIDE CLUTCH	1							W 1
14	1	1N1367-44010 (A=F011734)	LEVER L,SIDE CLUTCH	1							W 1

Remarks

- (1)PARTS OF OVERSEAS SPECIFICATION
- (2)PARTS OF DOMESTIC SPECIFICATION

Fig.11. PLATFORM CARRIER

(A)=MCG111F

(B)=

(C)=

(D)=

(E)=

(F)=

11. PLATFORM CARRIER

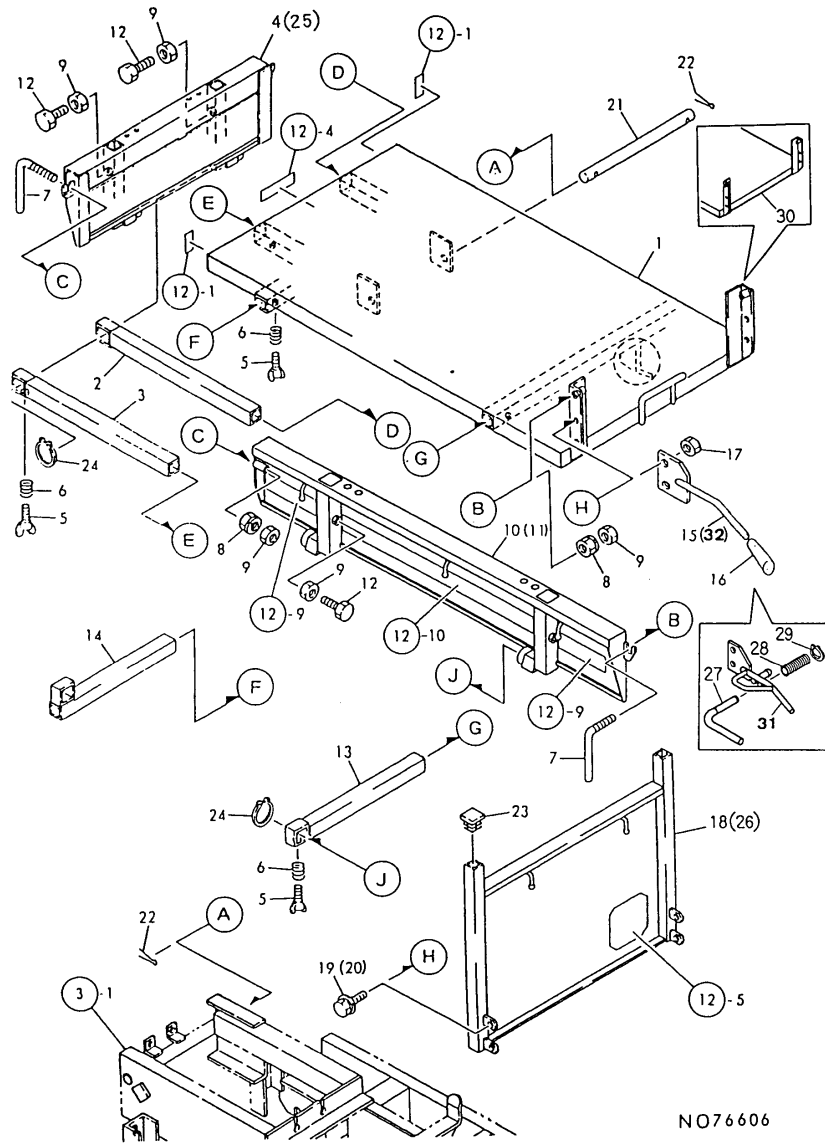

No.	Lev.	Parts No.	Description	Q'ty						I	R
				(A)	(B)	(C)	(D)	(E)	(F)		
1	1	1N1367-64000	CARRIER,PLATFORM	1							
1-1	1	1N1367-64001	CARRIER,PLATFORM	1							S 2
(A=F011734)											
2	1	1N1367-65030	PIPE C,SLIDE	1							
3	1	1N1367-65040	PIPE D,SLIDE	1							
4	1	7N1367-66000	PANEL PL ASSY.,FRONT	1							1
5	1	26647-100302	BOLT 10X30,WING	6							
6	1	1N1151-53020	SPRING 10.5X25,COMPR	6							
7	1	1N1210-65090	HANDLE 90,SET	4							
8	1	26051-100002	NUT, M10	4							
9	1	26757-100002	NUT, LOCK M10	10							
10	1	1N1367-65080	PLATE L,SIDE	1							
11	1	1N1367-65050	PLATE R,SIDE	1							
12	1	26117-100254	BOLT, M10X 25 PLATED	6							
13	1	1N1367-65000	PIPE A,SLIDE	2							
14	1	1N1367-65020	PIPE B,SLIDE	2							Z
15	1	1N1293-64060	LEVER A,DMMP	1							
(A=F011734)											
16	1	1N1101-44000	GRIP,SIDE CLUTCH	1							
17	1	26367-080002	NUT, M8	1							
18	1	7N1367-66010	PANEL PL ASSY.,REAR	1							1
19	1	26018-080254	BOLT M 8X 25	2							
20	1	26018-080254	BOLT M 8X 25	2							
21	1	1N1366-64250	PIN,FULCRUM	1							
22	1	22417-400300	PIN, COTTER 4.0X30	2							
23	1	1N1227-53010	BELLOWS,SQ.OIL PLUG	2							
24	1	22242-000300	RING, 30	3							
25	1	1N1367-66000	PLATE A,FRONT	1							2
26	1	1N1367-66020	PLATE A,BACK	1							2
27	1	1N3540-64120	PIN, LOCK	1							W 1
(A=F011734)											
28	1	1N1151-53020	SPRING 10.5X25,COMPR	1							W 1
(A=F011734)											
29	1	22242-000100	RING, 10	1							W 1
(A=F011734)											
30	1	1N1367-64080	CARRIER B,PLATFORM	1							W 1
(A=F011734)											
31	1	1N1367-64110	LEVER 1,DUMP	1							W 1
(A=F011734)											
32	1	1N1293-64060	LEVER A,DMMP	1							W 2
(A=F011734)											

Remarks

(1)PARTS OF DOMESTIC SPECIFICATION
 (2)PARTS OF OVERSEAS SPECIFICATION
 * REF. NO.1-1 IS PROVIDED WITH CIRCLE
 -MARKED PART WHILE REF. NO.1 IS NOT
 PROVIDED WITH THE CIRCLE-MARKED.

Fig.12. LABELS

12. LABELS

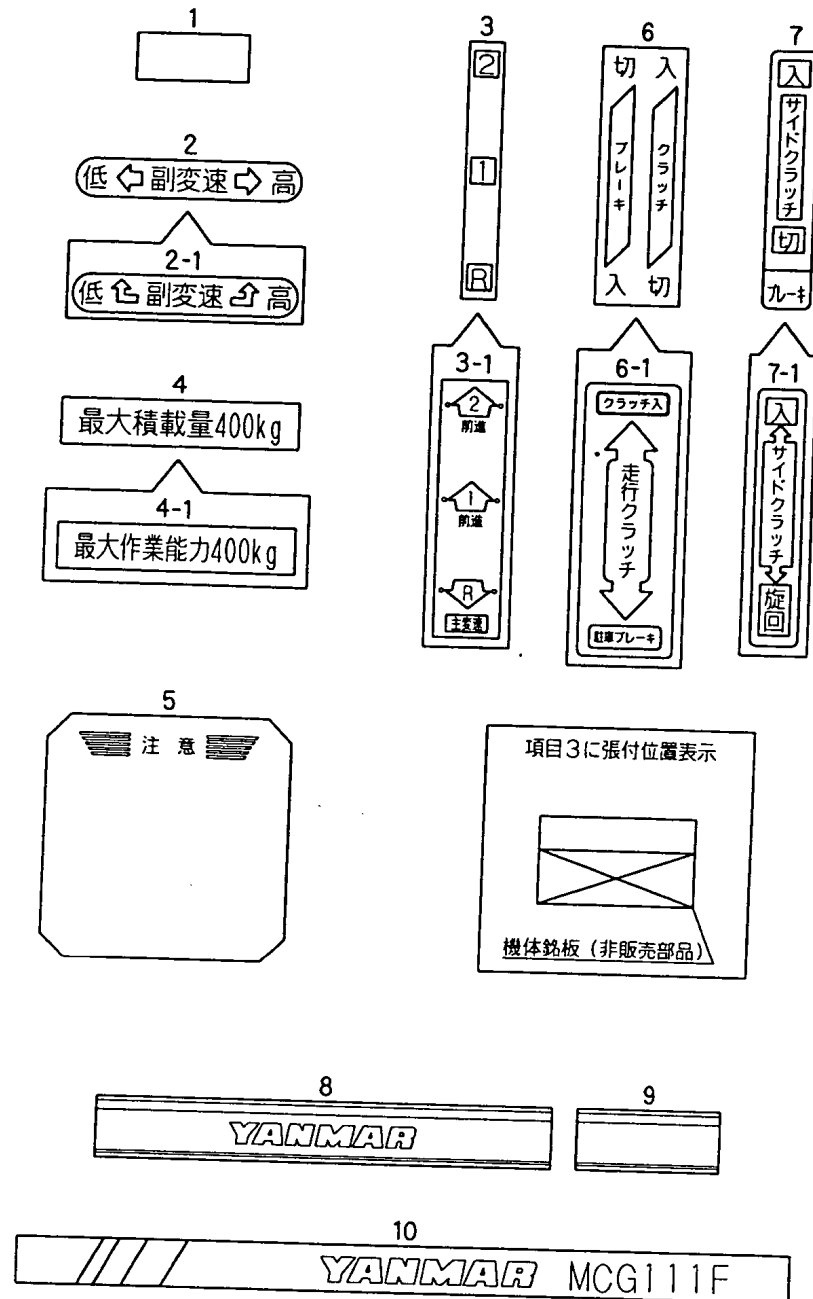

(A)=MCG111F

(B)=

(C)=

(D)=

(E)=

(F)=

No.	Lev.	Parts No.	Description	Qty						I	R
				(A)	(B)	(C)	(D)	(E)	(F)		
1	1	1N1070-93050	TAPE, REFLECTIVE	4							
2	1	1N1272-93070	PLATE, SUB-CHANGE	1							
2-1	1	1N3505-93150	LABEL, SUB CHANGE	1							S
(A=F011734)											
3	1	1N1296-93030	PLATE, CHANGE	1							
3-1	1	1N3544-93080	LABEL, MAIN CHANGE	1							S
(A=F011734)											
4	1	1N1296-93050	PLATE 400, LOADAGE	1							
4-1	1	1N1367-93060	CAPACITY 400, MAX. WK.	1							S
(A=F011734)											
5	1	1N1480-93080	NAMER D, HANDLING	1							Z
(A=F011734)											
6	1	1N3500-93030	LABEL, CLUTCH	1							
6-1	1	1N3544-93060	LABEL, TRV. CLTC. BRAKE	1							S
(A=F011734)											
7	1	1N1110-93020	LABEL, SIDE CLUTCH	1							
7-1	1	1N3544-93070	LABEL, SIDE CLUTCH	2							S
(A=F011734)											
8	1	1N1277-93020	STICKER A, SIDE	2							
9	1	1N1277-93030	STICKER B, SIDE	4							
10	1	1N1367-93010	NAMER MCG111F, MODEL	1							

Fig.13. TOOLS & ACCESSORIES

13. TOOLS & ACCESSORIES

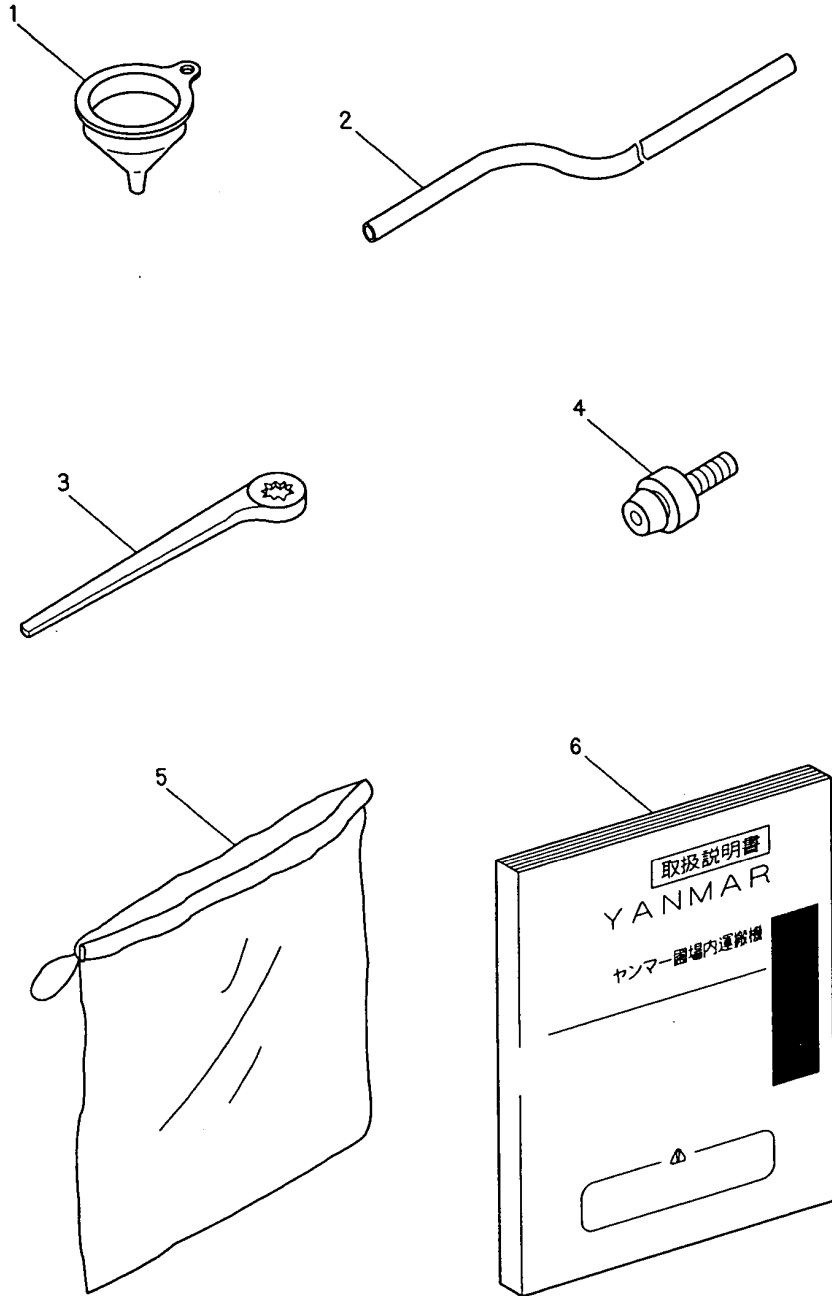

(A)=MCG111F
(B)=
(C)=

(D)=
(E)=
(F)=

No.	Lev.	Parts No.	Description	Q'ty						I	R
				(A)	(B)	(C)	(D)	(E)	(F)		
1	1	1N1070-91010 (A=F013562)	FUNNEL	1							Z
2	1	1N1070-91020	HOSE	1							Z
3	1	1N1070-91030 (A=F013562)	WRENCH 24,OFFSET	1							Z
4	1	24761-060000	NIPPLE, GREASE MT6X1	2							
5	1	1N1070-91090 (A=F013562)	BAG,TOOL	1							Z
6	1	1N1367-95000	INSTRUCTION BOOK	1							

Fig.14. DEADMAN LEVER(ADD.ITEM

14. DEADMAN LEVER(ADD.ITEM

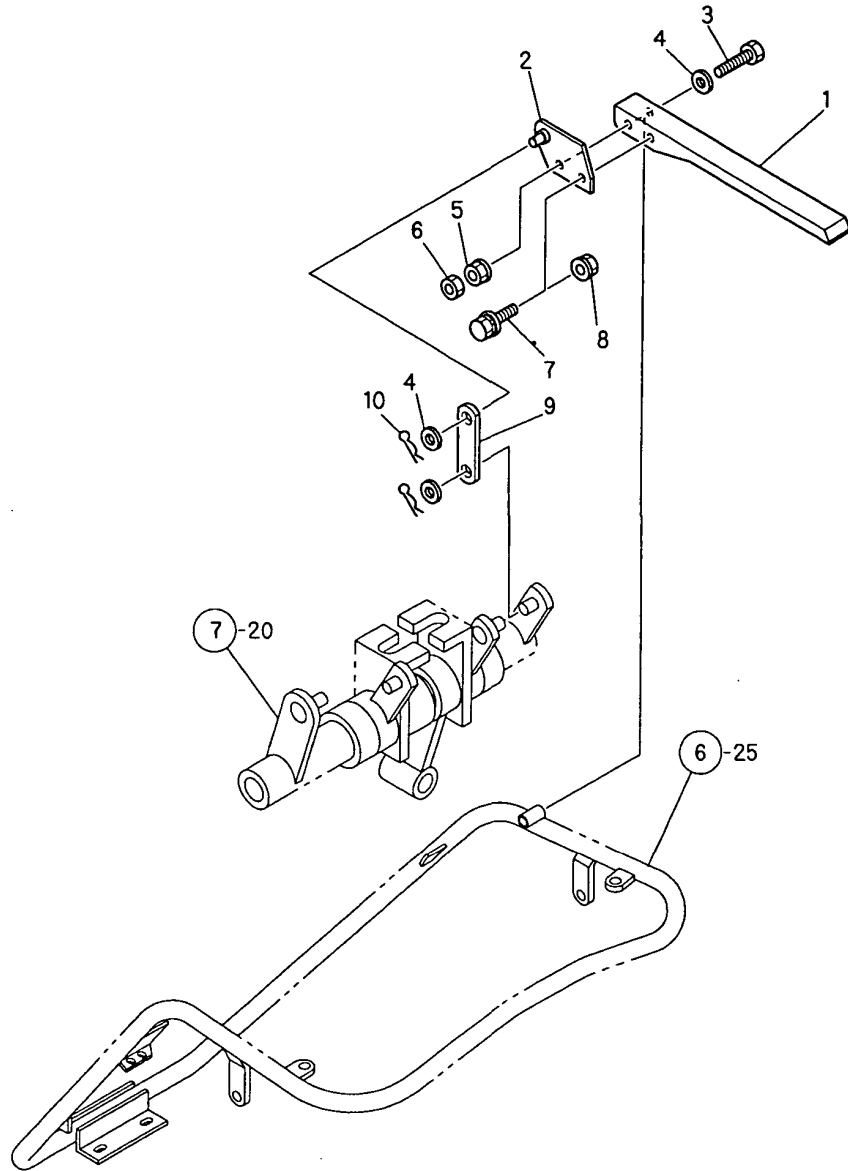

(A)=MCG111F
(B)=
(C)=

(D)=
(E)=
(F)=

No.	Lev.	Parts No.	Description	Q'ty						I	R
				(A)	(B)	(C)	(D)	(E)	(F)		
1	1	1N1723-31360	LEVER,DEADMAN	1							
2	1	1N1367-42120	BRACKET,LEVER	1							
3	1	26116-080552	BOLT, M8X 55 PLATED	1							
4	1	22137-080000	WASHER, 8	3							
5	1	26347-080002	NUT, M8	1							
6	1	26757-080002	NUT, LOCK M8	1							
7	1	26018-080204	BOLT M 8X 20	1							
8	1	26367-080002	NUT, M8	1							
9	1	1N1367-42160	LEVER	1							
10	1	22360-080000	SNAP PIN 8	2							

Remarks
(1)GROUP NO.14(EXPORT) EXCLUSIVE
PARTS FOR MCG111F-PQR

Fig.15. LABELS(ADD.ITEM

15. LABELS(ADD. ITEM

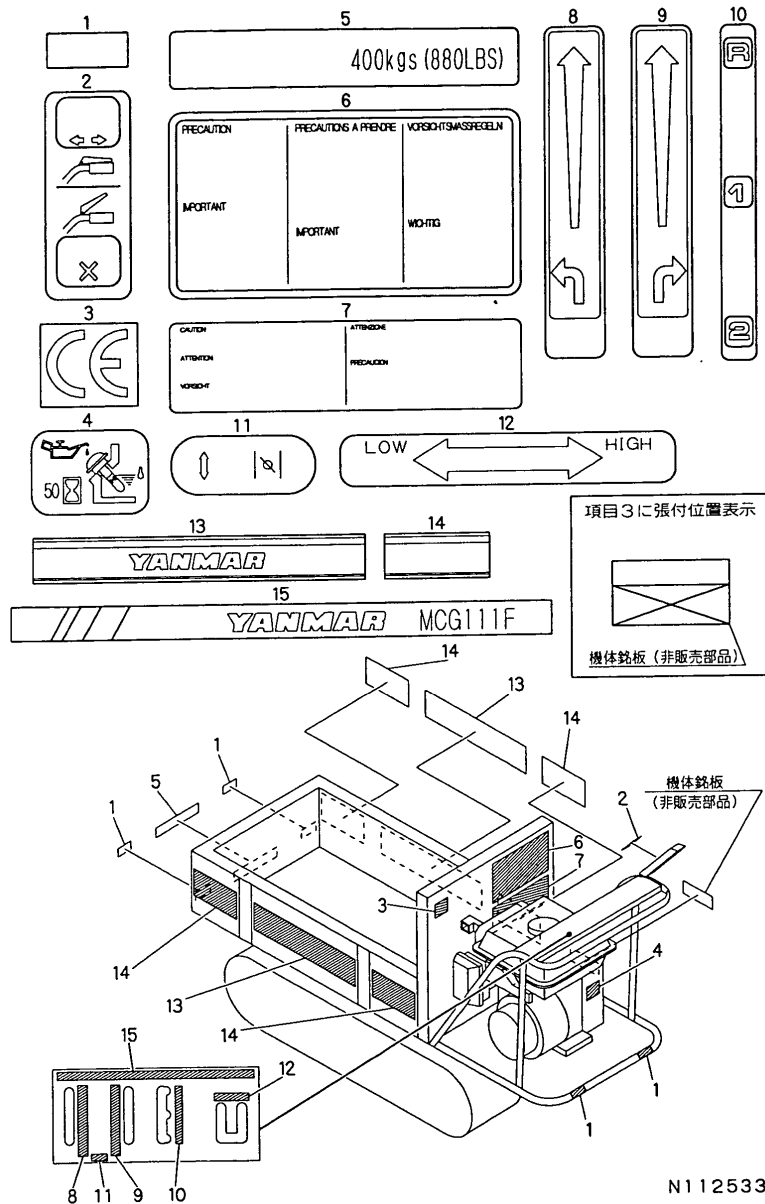

N112533

Remarks
 (1)GROUP NO.15(EXPORT) EXCLUSIVE
 PARTS FOR MCG111F-PQR

(A)=MCG111F

(B)=

(C)=

(D)=

(E)=

(F)=

No.	Lev.	Parts No.	Description	Qty						I	R
				(A)	(B)	(C)	(D)	(E)	(F)		
1	1	1N1070-93050	TAPE, REFLECTIVE	4							
2	1	1N3507-93050	DECAL, HYD. CONTROL	1							
3	1	1N3507-93060	DECAL, HYD. CONTROL	1							
4	1	1N1362-93070	LABEL, PQ-2	1							
5	1	1N1362-93120	LABEL PQ7	1							
6	1	1N1362-93140	LABEL, PQ-9	1							
7	1	1N3507-93090	DECAL, HYD. CONTROL	1							
8	1	1N1362-93200	LABEL, PQ-15	1							
9	1	1N1362-93190	LABEL, PQ-14	1							
10	1	1N1296-93030	PLATE, CHANGE	1							
11	1	1N1362-93080	LABEL, PQ-3	1							
12	1	1N1362-93220	LABEL, PQ-17	1							
13	1	1N1277-93020	STICKER A, SIDE	2							
14	1	1N1277-93030	STICKER B, SIDE	4							
15	1	1N1367-93010	NAMER MCG111F, MODEL	1							

Fig.16. LABEL (SAFETY (ADDNL.ITEM))

(A)=MCG111F

(B)=

(C)=

(D)=

(E)=

(F)=

16. LABEL (SAFETY (ADDNL.ITEM))

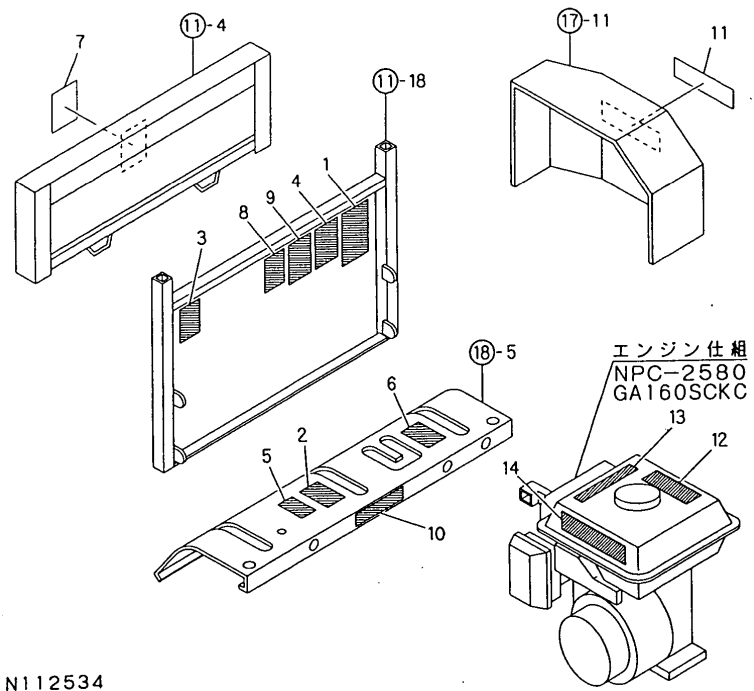
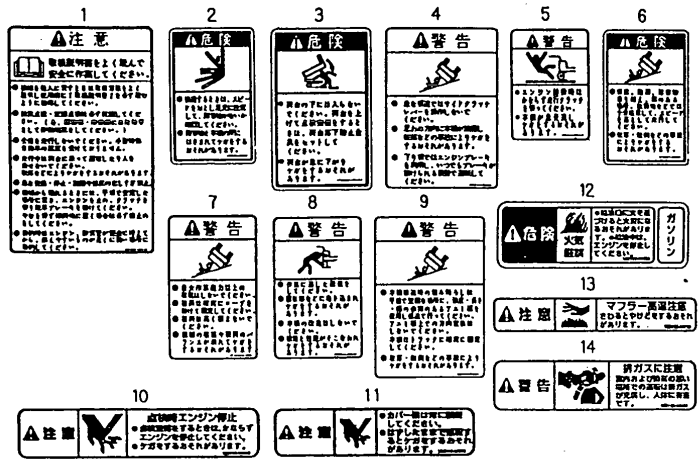

N112534

No.	Lev.	Parts No.	Description	Q'ty						I	R
				(A)	(B)	(C)	(D)	(E)	(F)		
1	1	1N3544-93130	CAUTION,HANDLING,ETC	1							
2	1	1N3544-93140	DANGER,IN-BACKING	1							
3	1	1N3544-93160	DANGER,FALL PREVENT.	1							
4	1	1N1383-93190	WARNING,STEEP SLOPE	1							
5	1	1N1313-93160	WARNING,IN-STARTING	1							
6	1	1N3544-93170	DANGER,SLOPE/SOULDR	1							
7	1	1N3544-93180	WARNING,IN-LOADING	1							
8	1	1N3544-93200	WARNING,DRESS/REMDL.	1							
9	1	1N3544-93210	WARNING,M/C TRANSPRT	1							
10	1	1C6700-85650	LABEL, ENGINE STOP	1							
11	1	1C6700-85670	CAUTION,COVER	1							
12	1	1A2100-86500	LABEL, DANGER	1							
13	1	1E5120-86720	LABEL, CAUTION	1							
14	1	1E5120-86600	WARNING,EXHAUST GAS	1							

Remarks
* PARTS OF DEMESTIC SPECIFICATION
FOR GROUP NO.16

Fig.17. BODY FRAME(ADD.ITEM)

17. BODY FRAME(ADD.ITEM)

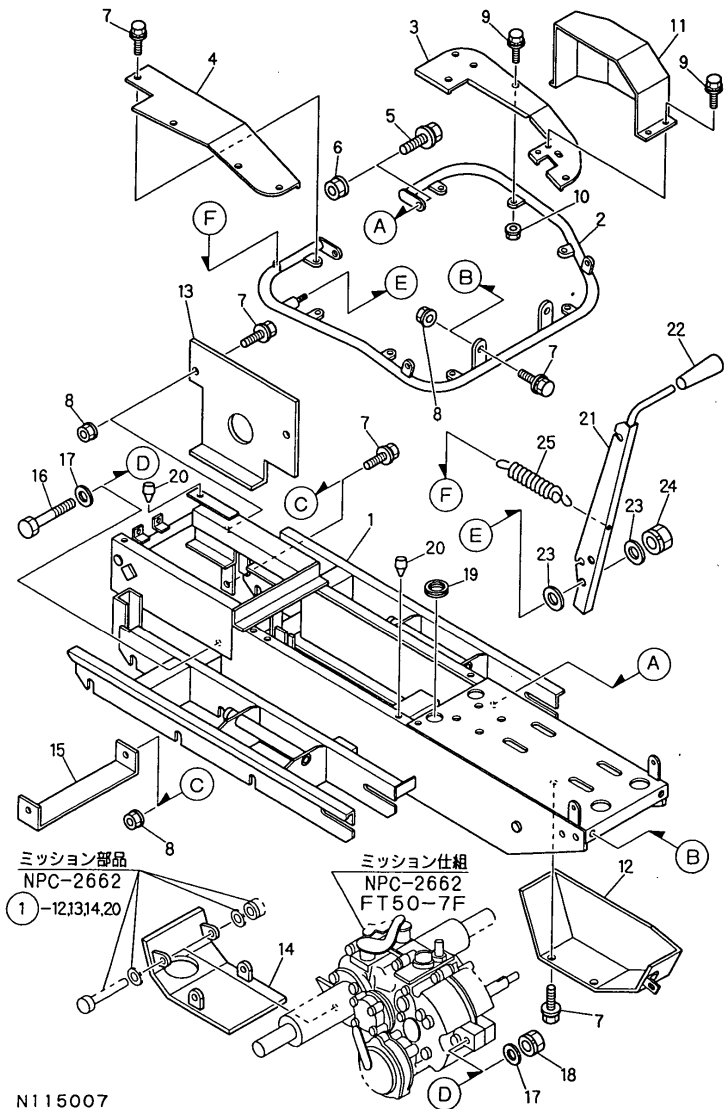

N115007

Remarks
 * REF.NO.17 IS EXCLUSIVE FOR DOMESTIC SPECIFICATION.
 * REF. NO.17 IS EXCLUSIVE FOR MACHINE NO.F011734 & ON. FOR UP TO MACHINE NO.F011733, PLEASE REFER TO REF. NO.3.

(A)=MCG111F
 (B)=
 (C)=

(D)=
 (E)=
 (F)=

No.	Lev.	Parts No.	Description	Qty						I	R
				(A)	(B)	(C)	(D)	(E)	(F)		
1	1	1N1367-31030	FRAME,BODY	1							
2	1	1N1367-54000	STEP(B)	1							
3	1	1N1367-54010	STEP R1	1							
4	1	1N1367-54030	STEP L1	1							
5	1	26018-100254	BOLT M10X 25	2							
6	1	26367-100002	NUT, M10	2							
7	1	26018-080254	BOLT M 8X 25	9							
8	1	26367-080002	NUT, M8	7							
9	1	1N1291-58080	BOLT 6X16 W/P&SW.	12							
10	1	26367-060002	NUT, M6	9							
11	1	7N1367-58000	COVER PL ASSY PULLEY	1							
12	1	1N1367-58140	COVER,PULLEY LOWER	1							
13	1	1N1366-58100	GUARD,PULLEY	1							
14	1	1N1366-58110	GUARD A,TRANSMISSION	1							
15	1	1N1366-58090	FRAME,UNDER	1							
16	1	26117-100804	BOLT, M10X 80 PLATED	1							
17	1	22137-100000	WASHER, 10	2							
18	1	26051-100002	NUT, M10	1							
19	1	1N1121-44000	GROMMET 44	2							
20	1	1N1101-44040	RUBBER,STOPPER	4							
21	1	1N1367-64090	HALBERD	1							
22	1	1N1101-44020	GRIP 10,BRAKE	1							
23	1	22137-120000	WASHER, 12	2							
24	1	26347-120002	NUT, M12	1							
25	1	1N1210-53010	SPRING 18X105,TENSN	1							

Fig.18. HANDLE(ADD.ITEM

18. HANDLE(ADD.ITEM

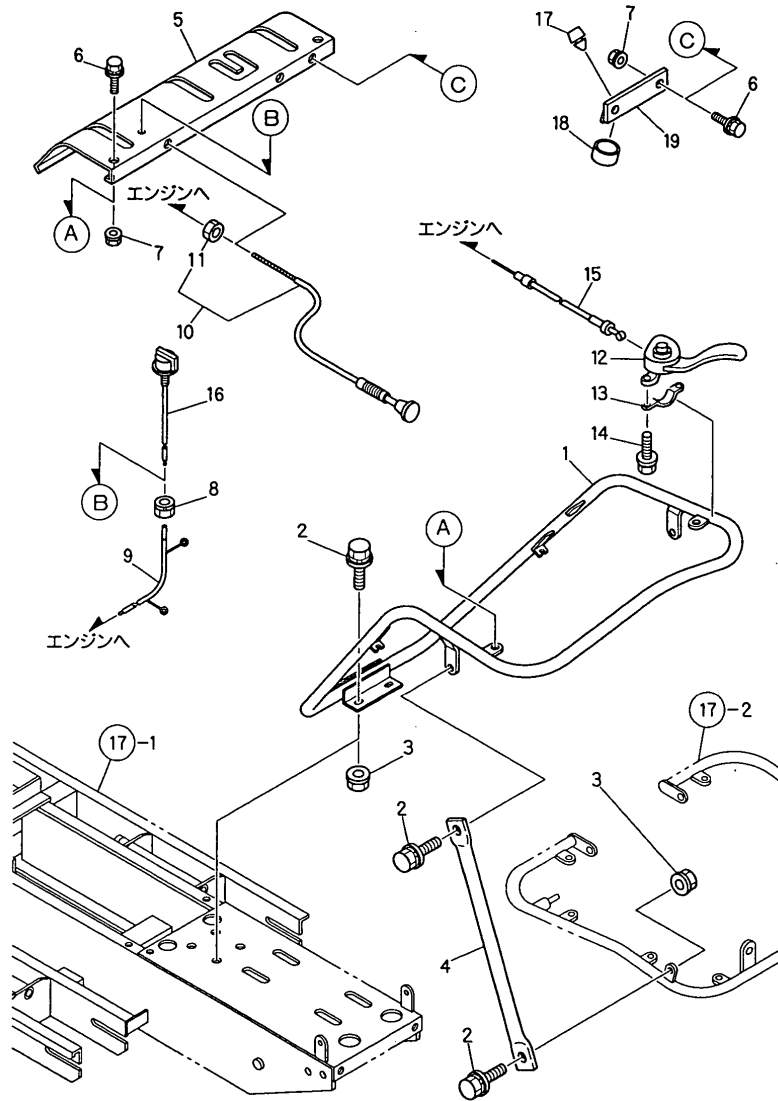

(A)=MCG111F

(B)=

(C)=

(D)=

(E)=

(F)=

No.	Lev.	Parts No.	Description	Q'ty						I	R
				(A)	(B)	(C)	(D)	(E)	(F)		
1	1	1N1367-47000	HANDLE B	1							
2	1	26018-100254	BOLT M10X 25	8							
3	1	26367-100002	NUT, M10	6							
4	1	1N1366-47040	STAY 10,HANDLE	2							
5	1	7N1367-58000	COVER PL ASSY PULLEY	1							
6	1	1N1291-58080	BOLT 6X16 W/P&SW.	6							
7	1	26367-060002	NUT, M6	6							
8	1	26051-080002	NUT, M8	1							
9	1	1N1367-52000	LEAD WIRE (B)	1							
10	1	1N1277-51010	WIRE,CHOKE	1							
11	2	26717-100002	NUT, M10	1							
12	1	1N1277-42320	LEVER B,CLUTCH COMB.	1							
13	1	1N1277-42300	LEVER B,CLUTCH	1							
14	1	26014-060259	BOLT, M6X 25	2							
15	1	1N3500-51010	WIRE,THROTTLE	1							
16	1	1A1470-40900	SWITCH,STOP	1							
17	1	1N1101-44040	RUBBER,STOPPER	1							
18	1	1N1367-42080	HOSE,VINYL	1							
19	1	1N1367-42050	STOPPER,CLUTCH	1							

Remarks

* REF.NO.18 IS EXCLUSIVE FOR DOMESTIC SPECIFICATION.
 * REF. NO.18 IS EXCLUSIVE FOR MACHINE NO.F011734 & ON. FOR UP TO MACHINE NO.F011733, PLEASE REFER TO REF. NO.6.

Fig.19. TRAVEL LEVER(ADD.ITEM

19. TRAVEL LEVER(ADD. ITEM

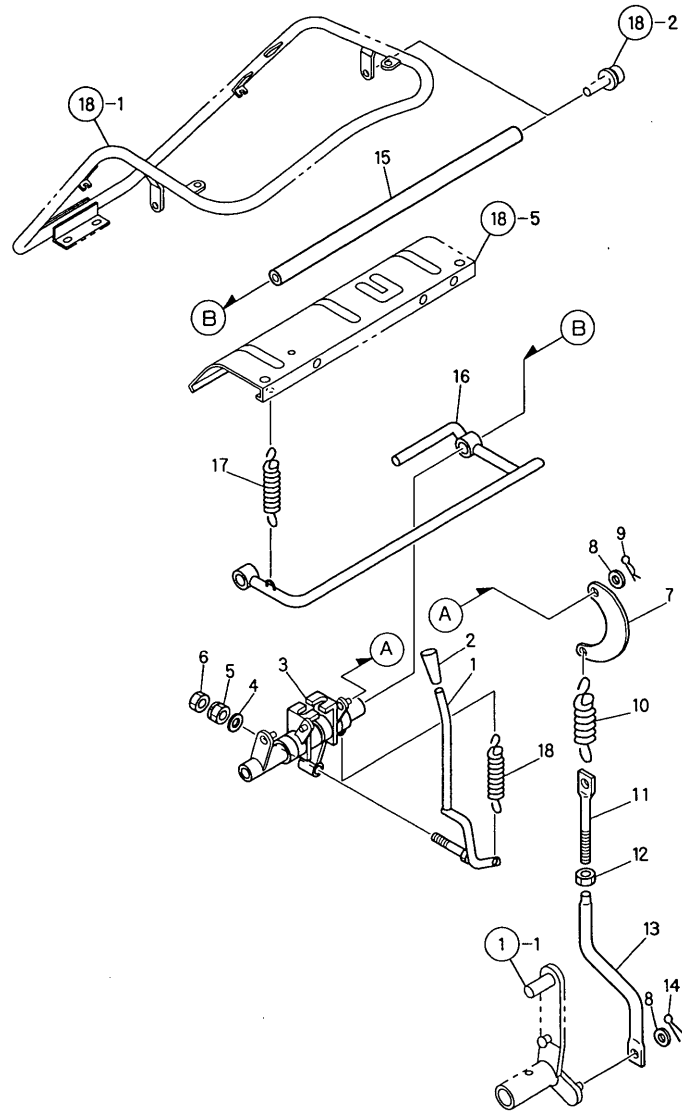

(A)=MCG111F

(B)=

(C)=

(D)=

(E)=

(F)=

No.	Lev.	Parts No.	Description	Q'ty						I	R
				(A)	(B)	(C)	(D)	(E)	(F)		
1	1	1N1367-42210	LEVER A,CLUTCH	1							
2	1	1N1101-44030	GRIP 10,BRAKE RED	1							
3	1	1N1367-42200	LINK A,CLUTCH-BRAKE	1							
4	1	22137-120000	WASHER, 12	1							
5	1	26051-120002	NUT, M12	1							
6	1	26757-120002	NUT, LOCK M12	1							
7	1	1N1240-42050	LINK,CRESCENT	2							
8	1	22137-080000	WASHER, 8	4							
9	1	22360-080000	SNAP PIN 8	2							
10	1	1N1210-53030	SPRING 21.5X78,TENS.	2							
11	1	1N1360-22090	SCREW 8X94,ADJUST	2							
12	1	26757-080002	NUT, LOCK M8	2							
13	1	1N1367-42350	ROD	2							
14	1	22417-250200	PIN, COTTER 2.5X20	2							
15	1	1N1366-42170	SHAFT B,FULCRUM	1							
16	1	1N1367-42330	LEVER A,SAFETY	1							
17	1	1N1151-53000	SPRING 12.5X54,TENS.	1							
18	1	1N1190-45000	SPRING 11X72.5,TENS.	1							

Remarks

* REF.NO.19 IS EXCLUSIVE FOR DOMESTIC SPECIFICATION.
 * REF. NO.19 IS EXCLUSIVE FOR MACHINE NO.F011734 & ON. FOR UP TO MACHINE NO.F011733, PLEASE REFER TO REF. NO.7.

Fig.20. BRAKE LEVER(ADD.ITEM)

20. BRAKE LEVER(ADD. ITEM)

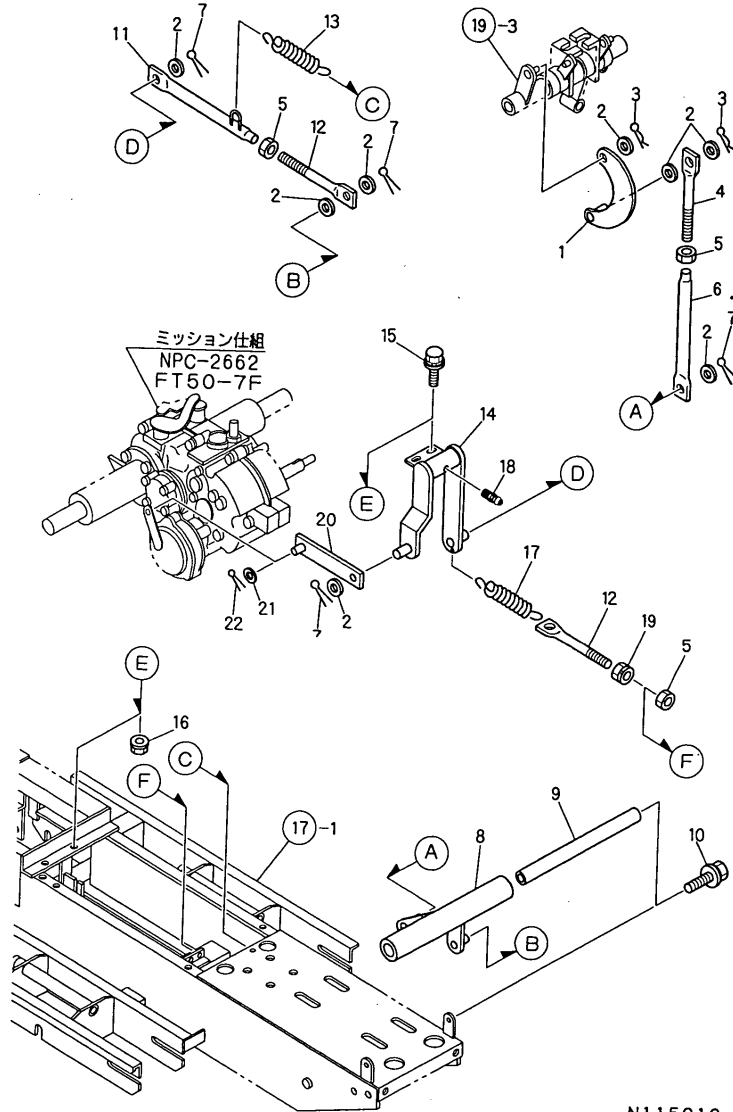

Remarks
 * REF.NO.20 IS EXCLUSIVE FOR DOMESTIC SPECIFICATION.
 * REF. NO.20 IS EXCLUSIVE FOR MACHINE NO.F011734 & ON. FOR UP TO MACHINE NO.F011733, PLEASE REFER TO REF. NO.8.

(A)=MCG111F
 (B)=
 (C)=

(D)=
 (E)=
 (F)=

No.	Lev.	Parts No.	Description	Q'ty						I	R
				(A)	(B)	(C)	(D)	(E)	(F)		
1	1	1N1360-22130	LINK,CRESCENT	1							
2	1	22137-080000	WASHER, 8	8							
3	1	22360-080000	SNAP PIN 8	2							
4	1	1N1360-22090	SCREW 8X94,ADJUST	1							
5	1	26757-080002	NUT, LOCK M8	3							
6	1	1N1700-41020	ROD A,CHANGE	1							
7	1	22417-250200	PIN, COTTER 2.5X20	4							
8	1	1N1367-42250	LINK,BRAKE	1							
9	1	1N1367-42230	SHAFT C,FULCRUM	1							
10	1	26018-100254	BOLT M10X 25	2							
11	1	1N1367-42310	ROD,BRAKE	1							
12	1	1N1110-42001	ROD A,CLUTCH BRAKE	2							
13	1	1N1190-45000	SPRING 11X72.5,TENS.	1							
14	1	1N1367-42270	LINK,BRAKE	1							
15	1	26018-080254	BOLT M 8X 25	2							
16	1	26367-080002	NUT, M8	2							
17	1	1N1151-53010	SPRING 16.5X76,TENS.	1							
18	1	24761-010000	NIPPLE, GREASE M6F	1							
19	1	26051-080002	NUT, M8	1							
20	1	1N1366-42180	ROD A,BRAKE	1							
21	1	22137-060000	WASHER, 6	1							
22	1	22417-200160	PIN, COTTER 2.0X16	1							

Fig.21. MAIN CHANGE LEVER(ADD.ITEM)

21. MAIN CHANGE LEVER(ADD.ITEM)

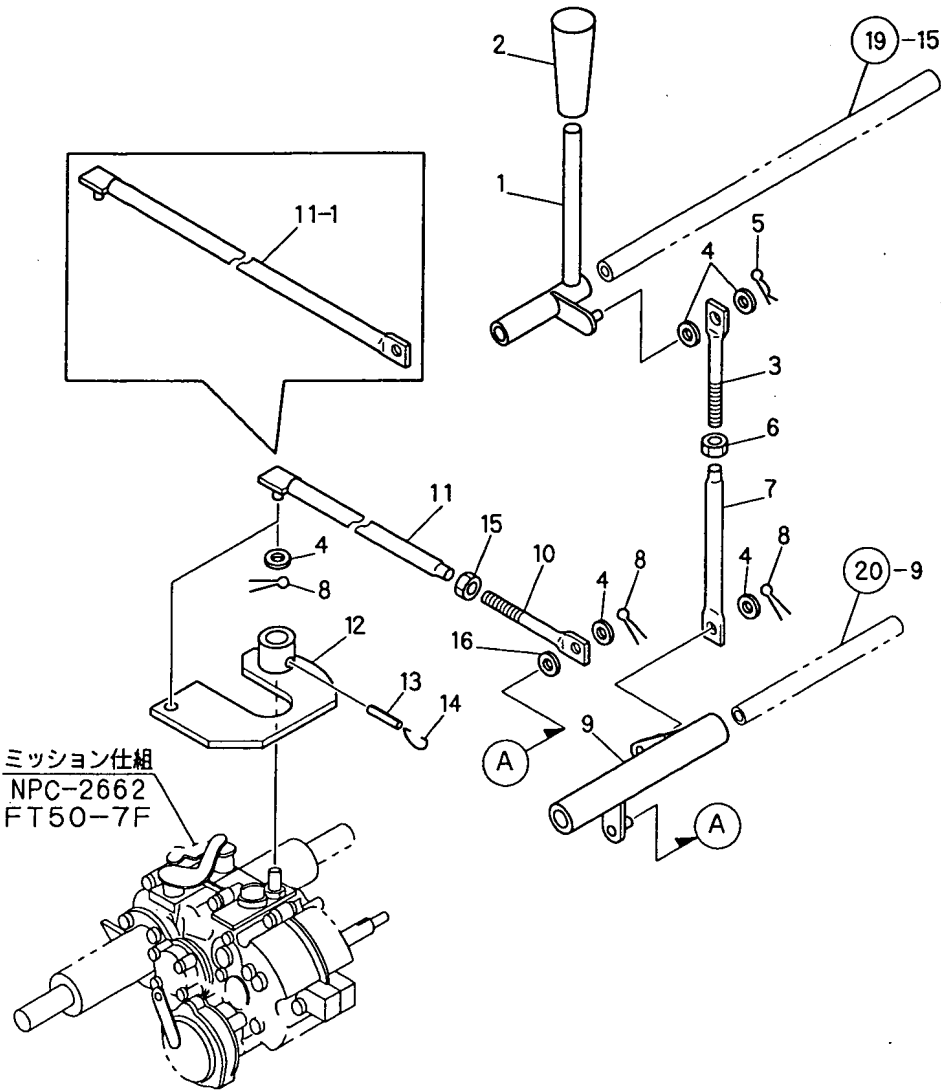

ミッション仕組
NPC-2662
FT50-7F

Remarks
* REF.NO.21 IS EXCLUSIVE FOR DOMESTIC SPECIFICATION.
* REF. NO.21 IS EXCLUSIVE FOR MACHINE NO.F011734 & ON. FOR UP TO MACHINE NO.F011733, PLEASE REFER TO REF. NO.9.

(A)=MCG111F

(B)=

(C)=

(D)=

(E)=

(F)=

No.	Lev.	Parts No.	Description	Q'ty						I	R
				(A)	(B)	(C)	(D)	(E)	(F)		
1	1	1N1367-41050	LEVER A,CHANGE	1							
2	1	1N1101-44020	GRIP 10,BRAKE	1							
3	1	1N1360-22090	SCREW 8X94,ADJUST	1							
4	1	22137-080000	WASHER, 8	5							
5	1	22360-080000	SNAP PIN 8	1							
6	1	26757-080002	NUT, LOCK M8	1							
7	1	1N1367-41060	ROD 1,CHANGE	1							
8	1	22417-250200	PIN, COTTER 2.5X20	3							
9	1	1N1367-42240	LINK,CHANGE	1							
10	1	1N1360-22090	SCREW 8X94,ADJUST	1							Z
		(A=F011855)									
11	1	1N1367-41070	ROD 2,CHANGE	1							
11-1	1	1N1367-41090	ROD 3,CHANGE	1							S
		(A=F011855)									
12	1	1N1367-41030	HEAD A,CHANGE	1							
13	1	22351-050025	PIN, SPRING 5.0X25	1							
14	1	1N1100-41000	CIRCLIP 24.8,CHANGE	1							
15	1	26757-080002	NUT, LOCK M8	1							Z
		(A=F011855)									
16	1	22137-080000	WASHER, 8	1							Z
		(A=F011855)									

Parts No. Index

Parts No.	Fig. No.	Ref. No.
1A1470-40900	6	20
	18	16
1A2100-86500	16	12
1C6700-85650	16	10
1C6700-85670	16	11
1E5120-86600	16	14
1E5120-86720	16	13
1N1070-91010	13	1
1N1070-91020	13	2
1N1070-91030	13	3
1N1070-91090	13	5
1N1070-93050	12	1
	15	1
1N1090-21010	2	10
1N1100-41000	9	17
	21	14
1N1101-36041	4	7
1N1101-44000	11	16
1N1101-44010	10	3
1N1101-44020	6	17
	9	2
	17	22
	21	2
1N1101-44030	7	2
	19	2
1N1101-44040	3	20
	6	19
	17	20
	18	17
1N1110-42001	1	15
	7	11
	8	4
	20	12
1N1110-93020	12	7
1N1121-44000	3	19
	17	19
1N1151-53000	6	18
	19	17
1N1151-53010	8	16
	20	17
1N1151-53020	11	6
		28
1N1185-22060	1	10
1N1190-45000	1	18
	7	17
	8	12
	10	9
	19	18
	20	13
1N1210-21010	2	13

Parts No.	Fig. No.	Ref. No.
1N1210-35100	5	13
1N1210-42140	10	6
1N1210-53010	17	25
1N1210-53030	1	14
	7	10
	10	4
	19	10
	11	7
1N1227-53010	11	23
1N1240-35030	4	8
	5	8
1N1240-42050	7	7
	19	7
1N1270-22080	2	2
		34
1N1272-93070	12	2
1N1277-42270	7	18
1N1277-42300	6	13
	18	13
1N1277-42320	6	12
	18	12
1N1277-51010	6	10
	18	10
1N1277-93020	12	8
	15	13
1N1277-93030	12	9
	15	14
1N1280-41220	7	22
1N1291-22020	2	27
		36
1N1291-51030	6	24
1N1291-51031	6	24 -1
1N1291-58080	3	9
	6	6
	17	9
	18	6
1N1293-64060	11	15
		32
1N1296-35000	5	18
1N1296-37000	4	13
1N1296-93030	12	3
	15	10
1N1296-93050	12	4
1N1313-93160	16	5
1N1360-22090	9	8
	19	11
	20	4
	21	3
		10
1N1360-22130	8	1

Parts No.	Fig. No.	Ref. No.
1N1360-22130	20	1
1N1360-22141	8	6
1N1361-35011	5	4
1N1361-36000	5	3
1N1362-93070	15	4
1N1362-93080	15	11
1N1362-93120	15	5
1N1362-93140	15	6
1N1362-93190	15	9
1N1362-93200	15	8
1N1362-93220	15	12
1N1364-41000	9	1
1N1366-21010	2	8
1N1366-21020	2	24
1N1366-21030	2	16
1N1366-21060	2	9
1N1366-21080	2	1
1N1366-22000	2	20
1N1366-22010	1	1
1N1366-22020	1	2
1N1366-22050	1	8
1N1366-31001	3	1
1N1366-31002	3	1 -1
1N1366-35000	5	16
1N1366-37000	4	14
1N1366-41000	9	15
1N1366-41010	9	14
1N1366-41020	8	8
1N1366-41060	9	12
1N1366-42160	8	9
1N1366-42170	7	15
	19	15
1N1366-42180	8	18
	20	20
1N1366-42200	8	13
1N1366-42250	8	11
1N1366-47001	6	1
1N1366-47001-1	6	1 -1
1N1366-47040	6	4
	18	4
1N1366-51000	10	5
1N1366-53000	9	7
1N1366-54000	3	2
1N1366-54051	3	3
1N1366-54060	3	4
1N1366-58020	3	12
1N1366-58090	3	15
	17	15
1N1366-58100	3	13
	17	13

Parts No.	Fig. No.	Ref. No.
1N1366-58110	3	14
	17	14
1N1366-64210	6	16
1N1366-64250	11	21
1N1367-16000	2	28
1N1367-16001	2	28 -1
1N1367-16010	2	29
1N1367-22000	2	32
1N1367-31030	17	1
1N1367-41000	9	3
1N1367-41030	21	12
1N1367-41050	21	1
1N1367-41060	21	7
1N1367-41070	21	11
1N1367-41090	21	11 -1
1N1367-42000	7	3
1N1367-42020	7	1
1N1367-42040	7	16
1N1367-42050	6	22
	18	19
1N1367-42080	6	21
	18	18
1N1367-42090	7	20
1N1367-42120	14	2
1N1367-42140	7	19
1N1367-42160	14	9
1N1367-42170	6	25
1N1367-42180	6	27
1N1367-42200	19	3
1N1367-42210	19	1
1N1367-42230	20	9
1N1367-42240	21	9
1N1367-42250	20	8
1N1367-42270	20	14
1N1367-42310	20	11
1N1367-42330	19	16
1N1367-42350	19	13
1N1367-44000	10	1
		13
1N1367-44010	10	2
		14
1N1367-44040	10	10
1N1367-44050	10	11
1N1367-47000	18	1
1N1367-51000	6	23
1N1367-52000	6	9 -1
	18	9
1N1367-54000	17	2
1N1367-54010	17	3
1N1367-54030	17	4

Parts No. Index

Parts No.	Fig. No.	Ref. No.
1N1367-58000	6	5
1N1367-58020	3	11
1N1367-58070	6	26
1N1367-58140	17	12
1N1367-64000	11	1
1N1367-64001	11	1 -1
1N1367-64080	11	30
1N1367-64090	17	21
1N1367-64110	11	31
1N1367-65000	11	13
1N1367-65020	11	14
1N1367-65030	11	2
1N1367-65040	11	3
1N1367-65050	11	11
1N1367-65080	11	10
1N1367-66000	11	25
1N1367-66020	11	26
1N1367-93010	12	10
	15	15
1N1367-93060	12	4 -1
1N1367-95000	13	6
1N1383-93190	16	4
1N1430-22070	1	3
1N1431-52000	6	9
1N1480-93080	12	5
1N1540-35080	4	3
1N1540-35091	4	4
1N1700-41020	7	13
	20	6
1N1723-31360	14	1
1N3500-44000	7	21
1N3500-51010	6	15
	18	15
1N3500-93030	12	6
1N3501-35030	5	13 -1
1N3505-93150	12	2 -1
1N3506-37000	4	13 -1
1N3507-93050	15	2
1N3507-93060	15	3
1N3507-93090	15	7
1N3540-64120	11	27
1N3544-93060	12	6 -1
1N3544-93070	12	7 -1
1N3544-93080	12	3 -1
1N3544-93130	16	1
1N3544-93140	16	2
1N3544-93160	16	3
1N3544-93170	16	6
1N3544-93180	16	7
1N3544-93200	16	8

Parts No.	Fig. No.	Ref. No.
1N3544-93210	16	9
22137-060000	8	19
	20	21
22137-080000	2	26
		26 -1
		37
	7	8
	8	2
	9	9
	10	7
	14	4
	19	8
	20	2
	21	4
		16
22137-100000	2	5
	3	17
	5	19
	9	5
	17	17
22137-120000	1	12
	7	4
	17	23
	19	4
22137-160000	4	9
	5	9
22217-100000	2	19
22217-120000	1	13
22217-160000	4	10
		17
	5	10
22242-000100	11	29
22242-000150	1	4
22242-000160	1	9
22242-000200	1	7
	5	6
22242-000300	11	24
22252-000350	1	6
22252-000420	4	6
22252-000520	2	14
22351-050025	9	16
	21	13
22360-080000	7	9
	8	3
	9	10
	10	8
	14	10
	19	9
	20	3
	21	5

Parts No.	Fig. No.	Ref. No.
22417-200160	8	20
	20	22
22417-250200	7	14
	8	7
	9	13
	19	14
	20	7
	21	8
22417-250250	5	20
22417-400300	11	22
22550-050250	2	25
22550-070400	2	12
24101-060044	5	5
24102-060044	4	5
24104-062024	1	5
24104-062054	2	15
24421-204208	5	7
24761-010000	10	12
	20	18
24761-060000	13	4
25123-002801	2	7
25123-008401	2	23
26014-060259	6	14
	18	14
26016-080204	2	11
26018-080164	2	3
		33
		35
26018-080204	14	7
26018-080254	2	21
	3	7
	8	14
	11	19
		20
	17	7
	20	15
26018-100254	2	17
	3	5
	6	2
	8	10
	17	5
	18	2
	20	10
26051-080002	1	17
	2	31
	6	8
	8	17
	18	8
	20	19
26051-100002	2	6

Parts No.	Fig. No.	Ref. No.
26051-100002	3	18
	11	8
	17	18
26051-120002	7	5
	19	5
26052-100002	5	14
26116-080552	14	3
26117-060084	4	12
	5	12
26117-100254	2	4
	11	12
26117-100504	9	4
26117-100554	2	18
26117-100804	3	16
	17	16
26117-161204	4	15
26347-080002	14	5
26347-100002	9	6
26347-120002	17	24
26367-060002	3	10
	6	7
	17	10
	18	7
26367-080002	2	22
	3	8
	8	15
	11	17
	14	8
	17	8
	20	16
26367-100002	2	30
	3	6
	6	3
	17	6
	18	3
26647-100302	11	5
26717-100002	6	11
	18	11
26717-160002	4	11
		16
	5	11
26757-080002	1	16
	7	12
	8	5
	9	11
	14	6
	19	12
	20	5
	21	6
		15

Parts No. Index

Parts No.	Fig. No.	Ref. No.
26757-100002	5	15
	11	9
26757-120002	1	11
	7	6
	19	6
7N1296-35000	5	17
7N1361-36001	5	2
7N1361-36011	5	1
7N1367-58000	17	11
	18	5
7N1367-66000	11	4
7N1367-66010	11	18
7N1540-35051	4	1
7N1540-35060	4	2

Parts No.	Fig. No.	Ref. No.
-----------	----------	----------

Parts No.	Fig. No.	Ref. No.
-----------	----------	----------

Parts No.	Fig. No.	Ref. No.
-----------	----------	----------